



Notification provided via E-mail

January 12, 2023

Juan Carlos Crosby; juancarlosc@donaanacounty.org
Camino Real Regional Utility Authority, NM3502507
PO Box 429
Sunland Park, NM 88063

RE: Camino Real Regional Water Utility Authority pH Investigation

Dear Juan Carlos Crosby:

On December 2, 2023, the New Mexico Environment Department Drinking Water Bureau (NMED DWB) conducted an investigation into the cause of the elevated pH issues that the Camino Real Regional Utility Authority (CRRUA) water system reported to NMED on Friday December 1, 2023. Attached is the report of the NMED investigation findings. As a result of that investigation, NMED issued CRRUA a Notice of Violation at the time of the site inspection for Failure to Provide Public Notification.

Based on the failure to notify persons affected by the high levels of pH, the New Mexico Environment Department Drinking Water Bureau (DWB) requires the Camino Real Regional Utility Authority to notify customers as required in 20.7.10.100 NMAC [incorporating 40 CFR Section 141.202(a)(9)]. Notice must be provided to all customers and others who drink the water within twenty-four (24) hours after the system learns of the violation and must be issued every three (3) months as long as the exceedance persists. In order to reach all people served, water systems are to use, at a minimum, one or more of the following forms of delivery: appropriate broadcast media (such as radio and television), hand or direct delivery and posting in conspicuous locations. This notice must remain posted as long as the violation persists.

NMED is evaluating additional enforcement actions related to the elevated pH issues that may include the issuance of an Administrative Compliance Order and civil penalties. NMED also reserves the right to take additional enforcement actions, including the issuance of civil penalties, for the findings identified in the Sanitary Survey Inspection conducted by NMED DWB on December 6, 2023.

NMED DWB appreciates your assistance in this matter and your compliance efforts to ensure protection of the State's drinking water. If you or members of your staff have any questions or need additional clarification concerning this report, please feel free to contact me at 505-469-5207 or by e-mail at martin.torrez@env.nm.gov.

Respectfully,

Martin Torrez

Martin Torrez, Public Water System Supervision Manager
Drinking Water Bureau
Water Protection Division

cc: Brandi Littleton, Compliance Supervisor (electronic)
Electronic Central File



INVESTIGATION REPORT

For

Camino Real Regional Utility Authority NM3502507

*Este informe contiene información importante acerca de su agua potable.
Haga que alguien lo traduzca para usted, o hable con alguien que lo entienda.*

Prepared by: Martin Torrez– Public Water System Supervision Manager and Antonio Romero
New Mexico Environment Department
2301 Entrada Del Sol
Las Cruces, NM 88001

**State of New Mexico
Environment Department
Water Protection Division
Drinking Water Bureau**

2301 Entrada Del Sol
Las Cruces, NM 88001

RECORD OF INSPECTION



NMED DWB Staff Signature: *Martin Torrez* Date: 01/12/2024
Martin Torrez, Public Water System Supervision Manager

INTRODUCTION

On December 1, 2023, the Camino Real Regional Water Utility Authority (CRRUA) Assistant Executive Director Juan Carlos Crosby contacted Mr. Antonio Romero with the New Mexico Environment Department (NMED) Drinking Water Bureau (DWB) to report elevated pH levels in the CRRUA distribution system. The initial information provided by CRRUA indicated that the possible source of the high pH was coming from their Santa Teresa Industrial Park Arsenic Treatment Plant. Mr. Crosby reported that pH levels at that time were reported to be approximately 10.68. Mr. Crosby also stated that the CRRUA would be issuing a Do Not Drink Order (see attachment #1) to their customers as a result of the high pH levels. To mitigate high pH levels, CRRUA's operators, with the assistance from Dona Ana County Fire Department, were flushing the Santa Teresa Industrial Park Arsenic Treatment Plant storage tanks and distribution system concurrently while monitoring the pH levels.

Upon learning of the elevated pH issue, DWB staff, which included members from Technical Assistance, Emergency Response, Compliance, and NMED Communications Team immediately began a plan of action to determine the extent of the issue and to notify appropriate agencies of this potential emergency at CRRUA. DWB staff contacted NMED Ground Water Quality Bureau staff due to the initial reports of water with elevated pH levels being flushed from the system. NMED DWB also contacted our partners at the New Mexico Department of Health, as well as the New Mexico Department of Homeland Security and Emergency Management. Finally, DWB contacted officials from the Dona Ana County Emergency Manager to determine their situational awareness of the CRRUA drinking water emergency.

DWB staff began planning for an onsite investigation to determine the cause and the extent of the issue. DWB Public Water System Supervision (PWSS) Group Manager Martin Torrez and DWB Technical Assistance Specialist Antonio Romero conducted the initial investigation at CRRUA. Aracely Tellez, with the NMED Ground Water Quality Bureau also attended the initial investigation looking into potential ground water quality discharge issues. Any findings associated with the GWQB investigation are not included in this report.

SYSTEM OVERVIEW

The CRRUA water system is a ground water system that serves an approximate population of 19,466 with 7,318 total service connections. The population for CRRUA was calculated in accordance with 20.7.10.9.A NMAC and is classified as a community water system. The system serves the areas in and around Sunland Park, Santa Teresa, Santa Teresa Industrial Park and the Dona Ana County Border Region. All four areas have been incorporated into one single distribution. Additional information regarding the water system can be found in the 2023 Sanitary Survey Inspection Report which was issued to CRRUA on December 12, 2023.

Santa Teresa Industrial Park Arsenic Treatment Plant

The Santa Teresa Industrial Park area contains several wells that produce drinking water for the community. The water flows through gas chlorine disinfection and an arsenic treatment plant prior to being served to customers. The infrastructure in this area of the system contains the following:

- Well #5 -STIP (010) is equipped with a submersible pump that produces an average of 550 gallons per minute (gpm).

- Well #6A-STIP (017) is equipped with a submersible pump that can produce an average of 700 gpm.
- Well #14A-STIP (057) is equipped with a vertical turbine pump that can produce an average of 800 gpm.
- Gas chlorination for pre-treatment and disinfection
- 4.5 million-gallon arsenic treatment plant
- 104,000 Back-wash storage tank
- 2,000,000-gallon storage tank
- 261,000-gallon storage tank

Raw water produced from all three wells flows to Treatment Plant #3 (011) where the water is injected with gas chlorine for arsenic pre-treatment prior to entering the Industrial Park Arsenic Treatment Plant (012). After arsenic treatment, treated water is stored in the 261,000-gallon storage tank named "Small Tank-STIP" (014) and the 2,000,000-gallon storage tank named "Large Tank-STIP". Treated water is also sent, via a small transfer booster station, to the 920,000-gallon storage tank named the "Airport Tank-STIP" (020) before it is again sent to other parts of their distribution system. The acronym "STIP" in each of these facility names indicates that the facility is part of the Santa Teresa Industrial Park area of their system.

The arsenic treatment plant can treat up to 4.5 million gallon per day (MGD) and includes three horizontal filters; ferric chloride chemical storage tank, sulfuric acid chemical storage tank, and caustic soda chemical storage tanks and chemical feed pumps, backwash recycle system; and solids handling system including a storage tank for settling and sludge drying beds. During the treatment process, sulfuric acid is injected to lower the pH of the water in order to oxidize arsenic in the water. Ferric Chloride is also used to help precipitate the arsenic which is eventually removed through filtration. After the removal of arsenic, the pH is increased by the addition of a caustic soda solution before being sent to storage tanks and customers.

INVESTIGATION FINDINGS

On December 2, 2023, at approximately 9:00 am, the NMED Team met CRRUA Assistant Executive Director Juan Carlos Crosby and CRRUA's Water & Wastewater Lead Operator Mr. Ernest Carranza at the Santa Teresa Industrial Park Arsenic Treatment Plant.

The investigation began at the 261,000-gallon Small Tank-STIP and the 2,000,000-gallon Large Tank-STIP storage tanks. NMED Staff observed that CRRUA staff had been flushing the water from the storage tanks into an overflow detention pond. The detention pond is approximately 1/2 acre, and roughly 6 feet deep. CRRUA staff estimated that approximately 800,000 gallons of water had been flushed from the two storage tanks at that time and NMED staff observed the retention pond to be full of water (see image # 1). At that time, CRRUA Staff conducted pH sampling of the water in the detention pond and the readings were 9.41 and 9.39.

NMED staff then moved on to inspecting the Santa Teresa Industrial Park Area arsenic treatment plant. At that time, Mr. Carranza stated that the treatment plant had been taken offline and that water from wells 5, 6, and 14 were only being treated with gas chlorine prior to being sent to the 2 MG and

261,000-gallon storage tanks, bypassing the arsenic treatment plant. Mr. Carranza also stated that two pH sensors and chemical feed pump at the treatment plant had recently been replaced by CRRUA operator Frank Lerma on November 27, 2023. During this portion of the investigation, NMED staff observed that the pH sensor at the treatment plant showed a negative pH value (see Image #4). The pH sensor displaying a negative value should have indicated a treatment failure to CRRUA operations staff. During additional discussions with CRRUA operations staff, NMED learned that these sensors control the injection of caustic soda during the final stages of the arsenic treatment process. Caustic Soda is used as a pH adjustment to raise the treated water's pH back to normal levels. A failure of the pH sensors and a failure by CRRUA operations staff to recognize that failure led to an unknown amount of caustic soda to be injected into the water system. At the time inspection, NMED staff confirmed that caustic soda chemical tank was 62.9% full (see image #5).

Caustic Soda is an alkaline solution having a pH greater than 7. Caustic soda can cause a "soapy" or "slick" feeling to the touch, which may explain "slimy water" complaints experienced by customers.

On December 7, 2023, NMED staff were able to download a log of the pH controller data from both the Process and Finish water pH controllers. This data download from the finish water pH Controller indicated that a failure of the pH meter may have occurred as early as Tuesday November 21, 2023, where pH values began showing negative values (see attachment #2)

At the time of the investigation, CRRUA's operations staff stated that the caustic soda tank holds approximately 4,000 gallons of solution. NMED staff observed this tank to be approximately 62.9 % full of solution (see image #5), which also indicated that approximately 1,484 gallons of caustic soda may have been injected into the water supply causing the elevated pH levels. NMED staff were unable to calculate the exact amount of caustic soda injection due to the lack of monitoring process control and recordkeeping by CRRUA operations staff.

NMED staff also noted that CRRUA did not utilize their emergency response plan once the emergency was identified. NMED and EPA require that public water systems develop an emergency response plan to be utilized during these types of emergencies. The failure to utilize their emergency response plan is another operations failure by CRRUA staff.

During the initial site visit on December 2, 2023, NMED staff also observed CRRUA operations staff flushing water throughout their distribution system (see image #7). NMED staff noted that the pH levels at that time ranged from 9.92 to 8.82. NMED staff also conducted daily site visits to CRRUA between December 4 and December 11, 2023, to verify the pH levels within the CRRUA distribution system and received daily logs with pH readings (see attachment #3) with daily pH calibration bench-sheet (see attachment #4). This was done to validate pH levels as CRRUA began lifting the Do Not Drink Advisory for various locations within their distribution system.

CONCLUSION

Based on the information obtained during this investigation, NMED DWB concluded that a pH sensor malfunction as well as a number of operational failures by CRRUA staff led to caustic soda being overfed into the treatment process and eventually causing the elevated pH levels within their

distribution system. Additionally, NMED DWB concluded that CRRUA staff also failed to fully investigate complaints from customers that were experiencing “slimy water” as early as Tuesday November 28, 2023.

NMED staff were also able to review historical data from the pH controller. The data showed that the pH probes and sensor were never calibrated and that the negative readings for finished water pH started as early as November 21,2023.

As a result of this incident, NMED DWB issued a Notice of Violation to CRRUA on December 12, 2023, for failing to notify their customers of high pH levels. New Mexico Drinking Water Regulations require public water systems to notify their consumers of appropriate action to protect themselves against any waterborne hazards.

Also, since the site visit, CRRUA’s lead and copper monitoring schedule has been increased from reduced monitoring back to standard monitoring, requiring CRRUA to take an additional 30 lead and copper samples every 6 months. The prior monitoring schedule had CRRUA taking 30 samples every 3 years.

REQUIRED CORRECTIVE ACTIONS

As a result of this investigation and the operational failures that were identified, NMED is requiring that CRRUA take corrective actions which were documented in the Sanitary Survey report that was completed and provided to CRRUA on December 12, 2023. Failure to correct and provide documentation of significant deficiency corrections within the established timeframes, will result in treatment technique violation(s) being issued to the CRRUA water system.

NOTICE OF VIOLATIONS

In addition to the significant deficiencies noted in the sanitary survey, DWB also issued a Notice of Violation to CRRUA for failing to properly notify persons served by their system of a waterborne hazard. As a result, NMED will require CRRUA to include a public notification processes to be specifically identified in their Emergency Response Plan.



New Mexico Environment Department

SCIENCE | INNOVATION | COLLABORATION | COMPLIANCE

CRRUA Required Corrective Actions

Significant Deficiency	Required Corrective Action(s)
<p>Operation staff unfamiliar or lacks understanding of treatment method or process control.</p>	<p>No later than January 15, 2024, CRRUA must retain an operator that is familiar with effectively operating the water system arsenic treatment plants.</p>
	<p>No later than January 15, 2024, CRRUA must ensure that all operators who are tasked with any portion of the arsenic treatment plant operations, be provided with training on effective process control monitoring and recordkeeping.</p>
	<p>No later than January 15, 2024, CRRUA must develop a thorough written operations plan which provides specific process control operations and record keeping for each of the system's arsenic treatment plants.</p>
<p>Interruptions in treatment process.</p>	<p>No later than January 15, 2024, CRRUA water system must provide arsenic treatment and must provide documentation acceptable to DWB to verify that all arsenic treatment plants are in operation and that drinking water treated has an arsenic value under 0.010 mg/L.</p>
<p>Inadequate process control monitoring and record keeping</p>	<p>No later than January 15, 2024, the CRRUA water system must begin process control monitoring and record keeping based upon manufacturer recommendations and industry standards.</p>
<p>Chemical dosage records are insufficient to ensure proper operation of treatment.</p>	<p>No later than January 15, 2024, CRRUA water system must calibrate all chemical addition pumps. CRRUA must routinely check calibration of all chemical addition pumps and submit documentation that all chemical pumps have been calibrated and checked.</p>
<p>Inadequate construction at treatment plant. Santa Teresa Industrial Park Arsenic TP (012) caustic soda hold tank was leaking large amounts of caustic soda into the containment area. Caustic soda in the area was approximately 3 inches deep.</p>	<p>No later than January 31, 2024, CRRUA must submit a photograph or other documentation acceptable to DWB, indicating that corrections found at the treatment plants have been corrected.</p>

Materials in contact with potable water are not NSF approved. Industrial Park Arsenic Treatment Plant (012)- Chemicals stored in the arsenic treatment building are not ANSI/NSF approved for use in drinking water.	No later than <u>February 28, 2024</u> , CRRUA must submit a photograph or other documentation acceptable to DWB, indicating that all chemicals that are not ANSI/NSF approved have been stored in an alternate location.
Insufficient Emergency Response Plan	No later than <u>March 31, 2024</u> , CRRUA must submit a copy of an adequate emergency response plan that is specific to their water system. The plan must outline how emergencies are addressed and how customer complaints are processed and tracked.
Insufficient Operations and Maintenance (O&M) Plan	No later than <u>March 31, 2024</u> , CRRUA must submit a copy of an adequate operations & maintenance plan that is specific to their water system. CRRUA must also provide documentation that all operations staff have read and understood the Plan.
Lack of treatment plant alarms or automatic shutdown.	No later than <u>March 31, 2024</u> , CRRUA must install treatment plant alarms and automatic shutdown.
Inadequate replacement equipment for critical processes.	No later than <u>March 31, 2024</u> , CRRUA must have spare parts on hand for all essential components.
Administration is unfamiliar with New Mexico Drinking Water Regulations.	No later than <u>April 30, 2024</u> , CRRUA administration staff must arrange and attend detailed training on drinking water regulations.



New Mexico Environment Department

SCIENCE | INNOVATION | COLLABORATION | COMPLIANCE

CRRUA Notice of Violation

20.7.10.600.C NMAC

If the safety of a water supply is endangered for any reason, the supplier of water shall notify persons served by the public water system of appropriate action to protect themselves against any waterborne hazards. If the supplier of water fails to take such action on its own, or at the direction of the department, the department may directly notify the persons served by the system.



New Mexico Environment Department

SCIENCE | INNOVATION | COLLABORATION | COMPLIANCE

CRRUA Investigation Photographs

Image #1



Water from the flushing of the storage tank and being collected in an unlined reservoir. The reservoir is approximately 0.5 acres and 5-6 feet deep.

Image #2



2-million-gallon storage tank

Image #3



Caustic Soda injection point

Image #4



SC200 pH reading, 8.01 reading if for process water and Finished water is reading -1.89

Image #5

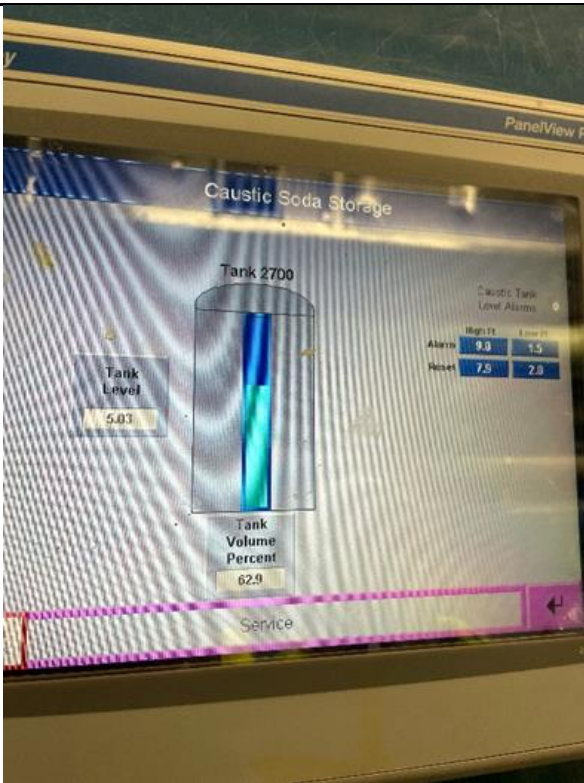

Caustic Soda Storage Tank Volume

Image #6



Caustic Soda chemical storage

Image #7



Flushing from hydrant at the intersection of Baywood Street and Elizebth Street.

**Attachment #1:
Do Not Drink Order**

Water Advisory Notice

for Santa Teresa and Sunland Park

Sent on behalf of Camino Real Regional Utility Authority

On Wednesday, Nov. 29, we received reports about bitter water conditions in the service areas of Sunland Park and Santa Teresa. CRRUA personnel responded quickly and discovered an issue with a pump that caused increased pH levels of the water supply, which was quickly corrected.

The following areas in Sunland Park and Santa Teresa, NM are impacted:

- Valencia Park
- Villa Valencia
- Mason Farms
- The Grove
- Edgemont
- Casas Lindas
- Bluffs

Due to the current pH level **residents in the affected areas are advised NOT to use the water coming out of the faucets for drinking, washing dishes, or bathing.**

CRRUA personnel is working with the Sunland Park Fire Department today and tomorrow to flush hydrants in the surrounding areas. Once the system has returned to normal pH levels, CRRUA will send out another notification.

The City of Sunland Park is working with CRRUA to deliver bottled water to locations in the affected area. CRRUA customers may pick up bottled water at the following locations from 5-10 p.m. today.

Locations for pickup

- Fire Station #2 – 5650 McNutt Rd., Sunland Park, NM
- The Sports Complex – 4700 McNutt Rd., Santa Teresa, NM
- Santa Teresa Elementary School, 201 Comerciantes Blvd., Santa Teresa, NM

For questions or more information, please call Brent Westmoreland, Executive Director of CRRUA at 575-649-9349.

Thank you for your patience and understanding as we work to address the issue.

Camino Real Regional Utility Authority

**Attachment #2:
pH data from sensors**

DeviceInfo	Time	Data	Data2
Serial Number: 232514225630			
Manufacture ID: 0			
Device Name: pHD sc			
Device ID: 52			
Device Location: pHD214225630			
Log Channels: 2			
	TIME	pH	TEMP
	11/21/2023 10:30:00	7.685766	30.213816
	11/21/2023 10:45:00	7.686041	30.234385
	11/21/2023 11:00:00	7.686350	30.244558
	11/21/2023 12:15:00	7.690402	30.254251
	11/21/2023 12:30:00	7.687248	30.286047
	11/21/2023 12:45:00	7.686478	30.302120
	11/21/2023 13:00:00	7.687953	30.301746
	11/21/2023 13:15:00	7.688363	30.287098
	11/21/2023 13:30:00	7.688156	30.279118
	11/21/2023 13:45:00	7.688304	30.273876
	11/21/2023 14:00:00	7.687744	30.276398
	11/21/2023 14:15:00	7.688264	30.277561
	11/21/2023 14:30:00	7.688120	30.276903
	11/21/2023 14:45:00	7.688994	30.279995
	11/21/2023 15:00:00	7.688101	30.274096
	11/21/2023 15:15:00	7.688686	30.265545
	11/21/2023 15:30:00	7.689269	30.261421
	11/21/2023 15:45:00	7.687418	30.256969
	11/21/2023 16:00:00	7.690248	30.253725
	11/21/2023 16:15:00	7.690640	30.243420
	11/21/2023 16:30:00	7.689916	30.236248
	11/21/2023 16:45:00	7.692098	30.234867
	11/21/2023 17:00:00	7.690105	30.228069
	11/21/2023 17:15:00	7.690054	30.222040
	11/21/2023 17:30:00	7.691404	30.219891
	11/21/2023 17:45:00	7.692574	30.216009
	11/21/2023 18:00:00	7.691531	30.207743
	11/21/2023 18:15:00	7.692408	30.200594
	11/21/2023 18:30:00	7.691581	30.194082
	11/21/2023 18:45:00	7.692740	30.186495
	11/21/2023 19:00:00	7.694007	30.180267
	11/21/2023 19:15:00	7.691879	30.177372
	11/21/2023 19:30:00	7.693034	30.174128
	11/21/2023 19:45:00	7.693542	30.171188
	11/21/2023 20:00:00	7.690405	30.168755
	11/21/2023 20:15:00	7.690734	30.167177
	11/21/2023 20:30:00	7.689443	30.164568
	11/21/2023 20:45:00	7.688966	30.159830
	11/21/2023 21:00:00	7.690095	30.155840

11/21/2023 21:15:00	7.691812	30.154064
11/21/2023 21:30:00	7.690339	30.152353
11/21/2023 21:45:00	7.691433	30.147749
11/21/2023 22:00:00	7.692714	30.138714
11/21/2023 22:15:00	7.693725	30.129044
11/21/2023 22:30:00	7.692863	30.121326
11/21/2023 22:45:00	7.692534	30.115778
11/21/2023 23:00:00	7.692142	30.113256
11/21/2023 23:15:00	7.693003	30.115559
11/21/2023 23:30:00	7.693488	30.120207
11/21/2023 23:45:00	7.692577	30.127268
11/22/2023 00:00:00	7.692947	30.132334
11/22/2023 00:15:00	7.692618	30.135710
11/22/2023 00:30:00	7.692119	30.134241
11/22/2023 00:45:00	7.690967	30.138123
11/22/2023 01:00:00	7.689659	30.137289
11/22/2023 01:15:00	7.689391	30.127531
11/22/2023 01:30:00	7.690003	30.120405
11/22/2023 01:45:00	7.691499	30.121304
11/22/2023 02:00:00	7.688823	30.128298
11/22/2023 02:15:00	7.689636	30.131413
11/22/2023 02:30:00	7.691214	30.132223
11/22/2023 02:45:00	7.690703	30.132135
11/22/2023 03:00:00	7.689932	30.127905
11/22/2023 03:15:00	7.690907	30.125120
11/22/2023 03:30:00	7.691431	30.123190
11/22/2023 03:45:00	7.693293	30.120230
11/22/2023 04:00:00	7.692921	30.116545
11/22/2023 04:15:00	7.694138	30.114353
11/22/2023 04:30:00	7.695773	30.112642
11/22/2023 04:45:00	7.695174	30.112379
11/22/2023 05:00:00	7.695495	30.110823
11/22/2023 05:15:00	7.697537	30.110888
11/22/2023 05:30:00	7.697454	30.097183
11/22/2023 05:45:00	7.697861	30.078896
11/22/2023 06:00:00	7.698259	30.070805
11/22/2023 06:15:00	7.697171	30.070498
11/22/2023 06:30:00	7.697535	30.070015
11/22/2023 06:45:00	7.697716	30.070782
11/22/2023 07:00:00	7.699680	30.070059
11/22/2023 07:15:00	7.697443	30.073107
11/22/2023 07:30:00	7.696785	30.074575
11/22/2023 07:45:00	7.696013	30.076483
11/22/2023 08:00:00	7.695919	30.071243
11/22/2023 08:15:00	7.696651	30.077164
11/22/2023 08:30:00	7.695472	30.089684
11/22/2023 08:45:00	7.693791	30.110098

11/22/2023 09:00:00	7.692332	30.135315
11/22/2023 09:15:00	7.693105	30.160292
11/22/2023 09:30:00	7.691307	30.192327
11/22/2023 09:45:00	7.690724	30.228048
11/22/2023 10:00:00	7.691864	30.258396
11/22/2023 10:15:00	7.689190	30.285433
11/22/2023 10:30:00	7.691115	30.314640
11/22/2023 10:45:00	7.690586	30.333782
11/22/2023 11:00:00	7.692585	30.351324
11/22/2023 11:15:00	7.690774	30.361828
11/22/2023 11:30:00	7.689496	30.373055
11/22/2023 11:45:00	7.690723	30.379414
11/22/2023 12:00:00	7.691204	30.382002
11/22/2023 12:15:00	7.690442	30.386869
11/22/2023 12:30:00	7.693152	30.383032
11/22/2023 12:45:00	7.693408	30.380379
11/22/2023 13:00:00	7.693208	30.375336
11/22/2023 13:15:00	7.690568	30.368078
11/22/2023 13:30:00	7.692389	30.360842
11/22/2023 13:45:00	7.690688	30.349943
11/22/2023 14:00:00	7.694948	30.340536
11/22/2023 14:15:00	7.693372	30.332161
11/22/2023 14:30:00	7.691969	30.325165
11/22/2023 14:45:00	7.693985	30.316088
11/22/2023 15:00:00	7.694622	30.306944
11/22/2023 15:15:00	7.692796	30.300606
11/22/2023 15:30:00	7.695190	30.294050
11/22/2023 15:45:00	7.693878	30.285542
11/22/2023 16:00:00	7.693601	30.282757
11/22/2023 16:15:00	7.695386	30.282801
11/22/2023 16:30:00	7.695872	30.282450
11/22/2023 16:45:00	7.695530	30.278700
11/22/2023 17:00:00	7.694901	30.274622
11/22/2023 17:15:00	7.695417	30.270105
11/22/2023 17:30:00	7.696465	30.264273
11/22/2023 17:45:00	7.695821	30.260017
11/22/2023 18:00:00	7.696054	30.253265
11/22/2023 18:15:00	7.697580	30.243748
11/22/2023 18:30:00	7.696639	30.235437
11/22/2023 18:45:00	7.698210	30.227806
11/22/2023 19:00:00	7.698245	30.220943
11/22/2023 19:15:00	7.700117	30.213686
11/22/2023 19:30:00	7.699117	30.207918
11/22/2023 19:45:00	7.699715	30.199213
11/22/2023 20:00:00	7.700626	30.189718
11/22/2023 20:15:00	7.700178	30.181627
11/22/2023 20:30:00	7.698728	30.174917

11/22/2023 20:45:00	7.700685	30.169149
11/22/2023 21:00:00	7.698891	30.163141
11/22/2023 21:15:00	7.699596	30.157528
11/22/2023 21:30:00	7.699888	30.154634
11/22/2023 21:45:00	7.699255	30.154041
11/22/2023 22:00:00	7.700152	30.151279
11/22/2023 22:15:00	7.700346	30.146301
11/22/2023 22:30:00	7.700908	30.142420
11/22/2023 22:45:00	7.699580	30.140381
11/22/2023 23:00:00	7.700829	30.138802
11/22/2023 23:15:00	7.700034	30.139482
11/22/2023 23:30:00	7.700958	30.137093
11/22/2023 23:45:00	7.701574	30.132267
11/23/2023 00:00:00	7.702199	30.124439
11/23/2023 00:15:00	7.701223	30.123869
11/23/2023 00:30:00	7.699361	30.125360
11/23/2023 00:45:00	7.697794	30.125448
11/23/2023 01:00:00	7.696812	30.121918
11/23/2023 01:15:00	7.696064	30.121809
11/23/2023 01:30:00	7.697813	30.124659
11/23/2023 01:45:00	7.695101	30.125273
11/23/2023 02:00:00	7.695755	30.120844
11/23/2023 02:15:00	7.695900	30.110516
11/23/2023 02:30:00	7.696760	30.098455
11/23/2023 02:45:00	7.695743	30.091219
11/23/2023 03:00:00	7.696485	30.087843
11/23/2023 03:15:00	7.695733	30.083128
11/23/2023 03:30:00	7.696297	30.074795
11/23/2023 03:45:00	7.697905	30.071440
11/23/2023 04:00:00	7.699537	30.069336
11/23/2023 04:15:00	7.700474	30.071989
11/23/2023 04:30:00	7.700676	30.076309
11/23/2023 04:45:00	7.701531	30.077404
11/23/2023 05:00:00	7.702670	30.072208
11/23/2023 05:15:00	7.704205	30.062845
11/23/2023 05:30:00	7.703964	30.061924
11/23/2023 05:45:00	7.704636	30.060432
11/23/2023 06:00:00	7.704913	30.057320
11/23/2023 06:15:00	7.703896	30.063021
11/23/2023 06:30:00	7.704884	30.072384
11/23/2023 06:45:00	7.705443	30.077076
11/23/2023 07:00:00	7.705932	30.074686
11/23/2023 07:15:00	7.706692	30.066156
11/23/2023 07:30:00	7.705586	30.058590
11/23/2023 07:45:00	7.706367	30.051794
11/23/2023 08:00:00	7.706357	30.052034
11/23/2023 08:15:00	7.706408	30.056223

11/23/2023 08:30:00	7.705595	30.067537
11/23/2023 08:45:00	7.704584	30.096153
11/23/2023 09:00:00	7.702626	30.131565
11/23/2023 09:15:00	7.701993	30.165926
11/23/2023 09:30:00	7.701370	30.198160
11/23/2023 09:45:00	7.701475	30.232586
11/23/2023 10:00:00	7.699987	30.266684
11/23/2023 10:15:00	7.700676	30.299421
11/23/2023 10:30:00	7.700105	30.325583
11/23/2023 10:45:00	7.699708	30.343300
11/23/2023 11:00:00	7.698194	30.354548
11/23/2023 11:15:00	7.699781	30.359329
11/23/2023 11:30:00	7.700956	30.367046
11/23/2023 11:45:00	7.699190	30.375160
11/23/2023 12:00:00	7.700006	30.378603
11/23/2023 12:15:00	7.700052	30.376673
11/23/2023 12:30:00	7.699640	30.372791
11/23/2023 12:45:00	7.699872	30.370951
11/23/2023 13:00:00	7.699269	30.367420
11/23/2023 13:15:00	7.702184	30.365469
11/23/2023 13:30:00	7.699825	30.362947
11/23/2023 13:45:00	7.700259	30.360622
11/23/2023 14:00:00	7.699940	30.358583
11/23/2023 14:15:00	7.699185	30.359921
11/23/2023 14:30:00	7.699927	30.360556
11/23/2023 14:45:00	7.700240	30.362772
11/23/2023 15:00:00	7.701134	30.353079
11/23/2023 15:15:00	7.701178	30.344637
11/23/2023 15:30:00	7.701172	30.339659
11/23/2023 15:45:00	7.701747	30.328125
11/23/2023 16:00:00	7.703182	30.317884
11/23/2023 16:15:00	7.703075	30.311789
11/23/2023 16:30:00	7.703504	30.305517
11/23/2023 16:45:00	7.704217	30.298677
11/23/2023 17:00:00	7.703799	30.290257
11/23/2023 17:15:00	7.705135	30.281288
11/23/2023 17:30:00	7.705475	30.273218
11/23/2023 17:45:00	7.705138	30.267759
11/23/2023 18:00:00	7.706108	30.261576
11/23/2023 18:15:00	7.707097	30.253286
11/23/2023 18:30:00	7.706085	30.244625
11/23/2023 18:45:00	7.707733	30.234911
11/23/2023 19:00:00	7.710107	30.226797
11/23/2023 19:15:00	7.708383	30.221886
11/23/2023 19:30:00	7.708172	30.216164
11/23/2023 19:45:00	7.709859	30.209410
11/23/2023 20:00:00	7.711791	30.202217

11/23/2023 20:15:00	7.712160	30.199125
11/23/2023 20:30:00	7.710908	30.197678
11/23/2023 20:45:00	7.710929	30.196165
11/23/2023 21:00:00	7.711750	30.192480
11/23/2023 21:15:00	7.711871	30.188402
11/23/2023 21:30:00	7.711446	30.182262
11/23/2023 21:45:00	7.711383	30.172440
11/23/2023 22:00:00	7.711669	30.166344
11/23/2023 22:15:00	7.712140	30.159897
11/23/2023 22:30:00	7.712022	30.152639
11/23/2023 22:45:00	7.712817	30.149920
11/23/2023 23:00:00	7.712189	30.146542
11/23/2023 23:15:00	7.712132	30.144964
11/23/2023 23:30:00	7.713251	30.145248
11/23/2023 23:45:00	7.713253	30.140205
11/24/2023 00:00:00	7.714351	30.134811
11/24/2023 00:15:00	7.713891	30.124945
11/24/2023 00:30:00	7.715317	30.123079
11/24/2023 00:45:00	7.714415	30.122576
11/24/2023 01:00:00	7.715854	30.120426
11/24/2023 01:15:00	7.716472	30.124352
11/24/2023 01:30:00	7.715492	30.126457
11/24/2023 01:45:00	7.717533	30.126785
11/24/2023 02:00:00	7.716645	30.126282
11/24/2023 02:15:00	7.717301	30.124439
11/24/2023 02:30:00	7.717554	30.120888
11/24/2023 02:45:00	7.718082	30.120865
11/24/2023 03:00:00	7.717174	30.117641
11/24/2023 03:15:00	7.715479	30.114222
11/24/2023 03:30:00	7.713996	30.117533
11/24/2023 03:45:00	7.713805	30.121874
11/24/2023 04:00:00	7.714900	30.123804
11/24/2023 04:15:00	7.716665	30.126852
11/24/2023 04:30:00	7.717643	30.126917
11/24/2023 04:45:00	7.719334	30.124023
11/24/2023 05:00:00	7.718987	30.120625
11/24/2023 05:15:00	7.719577	30.120493
11/24/2023 05:30:00	7.720278	30.117928
11/24/2023 05:45:00	7.720125	30.119154
11/24/2023 06:00:00	7.720794	30.117357
11/24/2023 06:15:00	7.717781	30.113585
11/24/2023 06:30:00	7.716610	30.111414
11/24/2023 06:45:00	7.715074	30.110580
11/24/2023 07:00:00	7.715037	30.107576
11/24/2023 07:15:00	7.714832	30.107445
11/24/2023 07:30:00	7.715595	30.108213
11/24/2023 07:45:00	7.712879	30.106482

11/24/2023 08:00:00	7.714633	30.105581
11/24/2023 08:15:00	7.712649	30.109507
11/24/2023 08:30:00	7.715261	30.116743
11/24/2023 08:45:00	7.712516	30.138430
11/24/2023 09:00:00	7.709928	30.168076
11/24/2023 09:15:00	7.711094	30.197020
11/24/2023 09:30:00	7.712759	30.226425
11/24/2023 09:45:00	7.713781	30.253769
11/24/2023 10:00:00	7.713815	30.275763
11/24/2023 10:15:00	7.715214	30.296812
11/24/2023 10:30:00	7.714901	30.321789
11/24/2023 10:45:00	7.713880	30.349154
11/24/2023 11:00:00	7.712416	30.373560
11/24/2023 11:15:00	7.714127	30.391386
11/24/2023 11:30:00	7.712672	30.402658
11/24/2023 11:45:00	7.713283	30.409346
11/24/2023 12:00:00	7.713116	30.413183
11/24/2023 12:15:00	7.711977	30.415573
11/24/2023 12:30:00	7.714091	30.413643
11/24/2023 12:45:00	7.713343	30.408775
11/24/2023 13:00:00	7.714278	30.403074
11/24/2023 13:15:00	7.711665	30.395905
11/24/2023 13:30:00	7.714439	30.381475
11/24/2023 13:45:00	7.713901	30.369371
11/24/2023 14:00:00	7.713646	30.356434
11/24/2023 14:15:00	7.714314	30.346983
11/24/2023 14:30:00	7.714947	30.341106
11/24/2023 14:45:00	7.714500	30.335735
11/24/2023 15:00:00	7.715805	30.325100
11/24/2023 15:15:00	7.714895	30.317621
11/24/2023 15:30:00	7.715226	30.311481
11/24/2023 15:45:00	7.715025	30.308128
11/24/2023 16:00:00	7.716356	30.306482
11/24/2023 16:15:00	7.715708	30.309553
11/24/2023 16:30:00	7.715678	30.306154
11/24/2023 16:45:00	7.715853	30.295650
11/24/2023 17:00:00	7.717654	30.282911
11/24/2023 17:15:00	7.717816	30.269096
11/24/2023 17:30:00	7.716932	30.255962
11/24/2023 17:45:00	7.719440	30.246029
11/24/2023 18:00:00	7.718311	30.239363
11/24/2023 18:15:00	7.719893	30.234583
11/24/2023 18:30:00	7.718946	30.230284
11/24/2023 18:45:00	7.720396	30.227718
11/24/2023 19:00:00	7.720647	30.224123
11/24/2023 19:15:00	7.720372	30.218861
11/24/2023 19:30:00	7.720842	30.215330

11/24/2023 19:45:00	7.720150	30.215944
11/24/2023 20:00:00	7.720783	30.215746
11/24/2023 20:15:00	7.720972	30.208094
11/24/2023 20:30:00	7.721514	30.189718
11/24/2023 20:45:00	7.721256	30.168140
11/24/2023 21:00:00	7.722189	30.149832
11/24/2023 21:15:00	7.724181	30.134701
11/24/2023 21:30:00	7.723044	30.122334
11/24/2023 21:45:00	7.724160	30.111151
11/24/2023 22:00:00	7.724395	30.103279
11/24/2023 22:15:00	7.724790	30.099201
11/24/2023 22:30:00	7.724855	30.095978
11/24/2023 22:45:00	7.725280	30.090584
11/24/2023 23:00:00	7.726201	30.086241
11/24/2023 23:15:00	7.725604	30.080168
11/24/2023 23:30:00	7.725642	30.071770
11/24/2023 23:45:00	7.727578	30.063875
11/25/2023 00:00:00	7.728344	30.064554
11/25/2023 00:15:00	7.728158	30.064905
11/25/2023 00:30:00	7.727305	30.061398
11/25/2023 00:45:00	7.728872	30.053745
11/25/2023 01:00:00	7.728645	30.047649
11/25/2023 01:15:00	7.729571	30.044973
11/25/2023 01:30:00	7.730680	30.040369
11/25/2023 01:45:00	7.730554	30.034185
11/25/2023 02:00:00	7.732323	30.034557
11/25/2023 02:15:00	7.733097	30.037891
11/25/2023 02:30:00	7.730997	30.037868
11/25/2023 02:45:00	7.733562	30.036839
11/25/2023 03:00:00	7.734505	30.044382
11/25/2023 03:15:00	7.733866	30.045500
11/25/2023 03:30:00	7.734408	30.048834
11/25/2023 03:45:00	7.734470	30.056376
11/25/2023 04:00:00	7.734828	30.058218
11/25/2023 04:15:00	7.734757	30.055916
11/25/2023 04:30:00	7.735760	30.057407
11/25/2023 04:45:00	7.734767	30.062889
11/25/2023 05:00:00	7.736068	30.065235
11/25/2023 05:15:00	7.735913	30.071264
11/25/2023 05:30:00	7.736733	30.077579
11/25/2023 05:45:00	7.737288	30.074268
11/25/2023 06:00:00	7.737111	30.065147
11/25/2023 06:15:00	7.737488	30.051376
11/25/2023 06:30:00	7.738242	30.041092
11/25/2023 06:45:00	7.738762	30.044622
11/25/2023 07:00:00	7.738258	30.051640
11/25/2023 07:15:00	7.738734	30.059731

11/25/2023 07:30:00	7.740563	30.068787
11/25/2023 07:45:00	7.739423	30.078281
11/25/2023 08:00:00	7.739597	30.084181
11/25/2023 08:15:00	7.741076	30.100254
11/25/2023 08:30:00	7.740644	30.127619
11/25/2023 08:45:00	7.739631	30.159655
11/25/2023 09:00:00	7.716882	30.219013
11/25/2023 09:15:00	7.743117	28.741873
11/25/2023 09:30:00	7.773468	25.839340
11/25/2023 09:45:00	7.797554	24.886581
11/25/2023 10:00:00	7.810044	24.513306
11/25/2023 10:15:00	7.776185	27.104418
11/25/2023 10:30:00	7.764074	28.953871
11/25/2023 10:45:00	7.764352	29.415293
11/25/2023 11:00:00	7.767483	29.546272
11/25/2023 11:15:00	7.769049	29.594900
11/25/2023 11:30:00	7.769627	29.619640
11/25/2023 11:45:00	7.771662	29.634172
11/25/2023 12:00:00	7.772603	29.636501
11/25/2023 12:15:00	7.773331	29.625359
11/25/2023 12:30:00	7.772079	29.622385
11/25/2023 12:45:00	7.775090	29.627251
11/25/2023 13:00:00	7.773178	29.621262
11/25/2023 13:15:00	7.776323	29.599224
11/25/2023 13:30:00	7.774503	29.583321
11/25/2023 13:45:00	7.776498	29.576813
11/25/2023 14:00:00	7.776199	29.567894
11/25/2023 14:15:00	7.775870	29.566626
11/25/2023 14:30:00	7.775421	29.574589
11/25/2023 14:45:00	7.775918	29.585045
11/25/2023 15:00:00	7.774670	29.580721
11/25/2023 15:15:00	7.776545	29.574152
11/25/2023 15:30:00	7.778449	29.566231
11/25/2023 15:45:00	7.777369	29.543091
11/25/2023 16:00:00	7.777329	29.523174
11/25/2023 16:15:00	7.775515	29.517914
11/25/2023 16:30:00	7.775267	29.517893
11/25/2023 16:45:00	7.775952	29.517975
11/25/2023 17:00:00	7.776082	29.512217
11/25/2023 17:15:00	7.776464	29.508495
11/25/2023 17:30:00	7.774595	29.509348
11/25/2023 17:45:00	7.775471	29.509306
11/25/2023 18:00:00	7.776809	29.508266
11/25/2023 18:15:00	7.776283	29.500013
11/25/2023 18:30:00	7.774539	29.495897
11/25/2023 18:45:00	7.774463	29.499245
11/25/2023 19:00:00	7.773999	29.500658

11/25/2023 19:15:00	7.773461	29.500532
11/25/2023 19:30:00	7.773331	29.502216
11/25/2023 19:45:00	7.776436	29.507124
11/25/2023 20:00:00	7.773140	29.514233
11/25/2023 20:15:00	7.774421	29.513006
11/25/2023 20:30:00	7.774449	29.508827
11/25/2023 20:45:00	7.775229	29.508724
11/25/2023 21:00:00	7.774117	29.503901
11/25/2023 21:15:00	7.774583	29.501074
11/25/2023 21:30:00	7.773837	29.504545
11/25/2023 21:45:00	7.776585	29.507622
11/25/2023 22:00:00	7.773546	29.513195
11/25/2023 22:15:00	7.775231	29.515480
11/25/2023 22:30:00	7.777194	29.515917
11/25/2023 22:45:00	7.776111	29.515938
11/25/2023 23:00:00	7.775792	29.516272
11/25/2023 23:15:00	7.776080	29.515606
11/25/2023 23:30:00	7.776920	29.512674
11/25/2023 23:45:00	7.775410	29.513506
11/26/2023 00:00:00	7.778499	29.517040
11/26/2023 00:15:00	7.778852	29.515169
11/26/2023 00:30:00	7.779377	29.511469
11/26/2023 00:45:00	7.779183	29.505169
11/26/2023 01:00:00	7.779992	29.500845
11/26/2023 01:15:00	7.780494	29.499866
11/26/2023 01:30:00	7.779983	29.504337
11/26/2023 01:45:00	7.779470	29.507830
11/26/2023 02:00:00	7.782596	29.506603
11/26/2023 02:15:00	7.779072	29.502258
11/26/2023 02:30:00	7.784934	29.493755
11/26/2023 02:45:00	7.781594	29.476542
11/26/2023 03:00:00	7.784411	29.474129
11/26/2023 03:15:00	7.785253	29.483589
11/26/2023 03:30:00	7.785339	29.500595
11/26/2023 03:45:00	7.782105	29.511156
11/26/2023 04:00:00	7.784969	29.512072
11/26/2023 04:15:00	7.784197	29.507685
11/26/2023 04:30:00	7.787687	29.499743
11/26/2023 04:45:00	7.786276	29.475542
11/26/2023 05:00:00	7.787805	29.458244
11/26/2023 05:15:00	7.788425	29.453526
11/26/2023 05:30:00	7.787376	29.447102
11/26/2023 05:45:00	7.789984	29.436935
11/26/2023 06:00:00	7.791374	29.434254
11/26/2023 06:15:00	7.789158	29.439138
11/26/2023 06:30:00	7.789649	29.437601
11/26/2023 06:45:00	7.789035	29.435314

11/26/2023 07:00:00	7.791024	29.433817
11/26/2023 07:15:00	7.791994	29.431343
11/26/2023 07:30:00	7.793634	29.431925
11/26/2023 07:45:00	7.792082	29.433712
11/26/2023 08:00:00	7.794394	29.435999
11/26/2023 08:15:00	7.795014	29.434607
11/26/2023 08:30:00	7.793787	29.431841
11/26/2023 08:45:00	7.794078	29.431780
11/26/2023 09:00:00	7.782664	29.444710
11/26/2023 09:15:00	7.729322	29.429451
11/26/2023 09:30:00	7.730804	29.544691
11/26/2023 09:45:00	7.742211	29.599703
11/26/2023 10:00:00	7.749378	29.718872
11/26/2023 10:15:00	7.755602	29.892181
11/26/2023 10:30:00	7.757905	30.026949
11/26/2023 10:45:00	7.761819	30.110975
11/26/2023 11:00:00	7.765427	30.153669
11/26/2023 11:15:00	7.767858	30.177790
11/26/2023 11:30:00	7.770949	30.208620
11/26/2023 11:45:00	7.772174	30.217873
11/26/2023 12:00:00	7.774373	30.235481
11/26/2023 12:15:00	7.777649	30.253834
11/26/2023 12:30:00	7.779772	30.262606
11/26/2023 12:45:00	7.781793	30.272779
11/26/2023 13:00:00	7.781813	30.283152
11/26/2023 13:15:00	7.784557	30.294445
11/26/2023 13:30:00	7.786600	30.297953
11/26/2023 13:45:00	7.788277	30.292164
11/26/2023 14:00:00	7.788993	30.293612
11/26/2023 14:15:00	7.792230	30.302076
11/26/2023 14:30:00	7.790955	30.302580
11/26/2023 14:45:00	7.792963	30.302448
11/26/2023 15:00:00	7.794719	30.282648
11/26/2023 15:15:00	7.796319	30.256838
11/26/2023 15:30:00	7.795546	30.237192
11/26/2023 15:45:00	7.797693	30.218311
11/26/2023 16:00:00	7.798414	30.206932
11/26/2023 16:15:00	7.799979	30.199366
11/26/2023 16:30:00	7.801028	30.194410
11/26/2023 16:45:00	7.800611	30.189587
11/26/2023 17:00:00	7.802571	30.189871
11/26/2023 17:15:00	7.803834	30.184280
11/26/2023 17:30:00	7.804829	30.173185
11/26/2023 17:45:00	7.804568	30.156981
11/26/2023 18:00:00	7.806742	30.140884
11/26/2023 18:15:00	7.807141	30.130667
11/26/2023 18:30:00	7.809055	30.124527

11/26/2023 18:45:00	7.809566	30.122290
11/26/2023 19:00:00	7.810641	30.121216
11/26/2023 19:15:00	7.810974	30.113827
11/26/2023 19:30:00	7.813043	30.100866
11/26/2023 19:45:00	7.814378	30.091351
11/26/2023 20:00:00	7.813796	30.087492
11/26/2023 20:15:00	7.814887	30.084181
11/26/2023 20:30:00	7.814865	30.075453
11/26/2023 20:45:00	7.814406	30.062340
11/26/2023 21:00:00	7.815552	30.040609
11/26/2023 21:15:00	7.816940	30.013069
11/26/2023 21:30:00	7.818226	29.989937
11/26/2023 21:45:00	7.818330	29.974865
11/26/2023 22:00:00	7.818848	29.970041
11/26/2023 22:15:00	7.820072	29.970789
11/26/2023 22:30:00	7.820425	29.977089
11/26/2023 22:45:00	7.820701	29.983721
11/26/2023 23:00:00	7.821874	29.989397
11/26/2023 23:15:00	7.821708	29.996071
11/26/2023 23:30:00	7.822905	29.999605
11/26/2023 23:45:00	7.823876	29.993160
11/27/2023 00:00:00	7.824298	29.992121
11/27/2023 00:15:00	7.826146	29.995405
11/27/2023 00:30:00	7.827513	30.003311
11/27/2023 00:45:00	7.826773	30.008223
11/27/2023 01:00:00	7.828687	30.013859
11/27/2023 01:15:00	7.828967	30.020569
11/27/2023 01:30:00	7.829666	30.025524
11/27/2023 01:45:00	7.830153	30.028572
11/27/2023 02:00:00	7.831290	30.024822
11/27/2023 02:15:00	7.832369	30.018463
11/27/2023 02:30:00	7.833163	30.021292
11/27/2023 02:45:00	7.834677	30.023792
11/27/2023 03:00:00	7.835098	30.019888
11/27/2023 03:15:00	7.836635	30.005636
11/27/2023 03:30:00	7.836280	30.000439
11/27/2023 03:45:00	7.837067	30.005482
11/27/2023 04:00:00	7.838046	30.009340
11/27/2023 04:15:00	7.838802	30.004648
11/27/2023 04:30:00	7.842073	29.996902
11/27/2023 04:45:00	7.842224	29.997276
11/27/2023 05:00:00	7.841961	29.998856
11/27/2023 05:15:00	7.842620	30.005306
11/27/2023 05:30:00	7.844177	30.018660
11/27/2023 05:45:00	7.844291	30.030720
11/27/2023 06:00:00	7.845016	30.047232
11/27/2023 06:15:00	7.845379	30.062164

11/27/2023 06:30:00	7.845061	30.073195
11/27/2023 06:45:00	7.846756	30.077515
11/27/2023 07:00:00	7.847227	30.074949
11/27/2023 07:15:00	7.848660	30.077339
11/27/2023 07:30:00	7.849833	30.076309
11/27/2023 07:45:00	7.848104	30.071331
11/27/2023 08:00:00	7.850479	30.070980
11/27/2023 08:15:00	7.851413	30.072954
11/27/2023 08:30:00	7.851308	30.075256
11/27/2023 08:45:00	7.851963	30.080759
11/27/2023 09:00:00	7.853042	30.086439
11/27/2023 09:15:00	7.854087	30.097359
11/27/2023 09:30:00	7.856064	30.115339
11/27/2023 09:45:00	7.854784	30.152748
11/27/2023 10:00:00	7.852848	30.201712
11/27/2023 10:15:00	7.851923	30.237806
11/27/2023 10:30:00	7.851789	30.243221
11/27/2023 10:45:00	7.852210	30.253418
11/27/2023 11:00:00	7.852789	30.276684
11/27/2023 11:15:00	7.852584	30.289511
11/27/2023 11:30:00	7.847852	30.284380
11/27/2023 11:45:00	7.869311	29.505585
11/27/2023 12:00:00	7.893869	27.561861
11/27/2023 12:15:00	7.902900	26.836048
11/27/2023 12:30:00	7.901921	26.561668
11/27/2023 12:45:00	7.852583	27.948254
11/27/2023 13:00:00	7.770884	29.096182
11/27/2023 13:15:00	7.707488	29.415335
11/27/2023 13:30:00	7.662867	29.508350
11/27/2023 13:45:00	7.631156	29.534796
11/27/2023 14:00:00	7.613217	29.545004
11/27/2023 14:15:00	7.607275	29.548267
11/27/2023 14:30:00	7.615913	29.545128
11/27/2023 14:45:00	8.469105	29.529827
11/27/2023 15:15:00	7.613540	29.496208
11/27/2023 15:30:00	7.597378	29.488121
11/27/2023 15:45:00	7.581072	29.492403
11/27/2023 16:00:00	7.577043	29.487829
11/27/2023 16:15:00	7.570374	29.502758
11/27/2023 16:30:00	7.566768	29.522217
11/27/2023 16:45:00	7.561871	29.526001
11/27/2023 17:00:00	7.563899	29.522840
11/27/2023 17:15:00	7.558680	29.517290
11/27/2023 17:30:00	7.557596	29.510679
11/27/2023 17:45:00	7.555317	29.505127
11/27/2023 18:00:00	7.555407	29.503027
11/27/2023 18:15:00	7.553944	29.505066

11/27/2023 18:30:00	7.551940	29.499577
11/27/2023 18:45:00	7.553164	29.492819
11/27/2023 19:00:00	7.552312	29.494066
11/27/2023 19:15:00	7.550012	29.493235
11/27/2023 19:30:00	7.551685	29.486395
11/27/2023 19:45:00	7.548830	29.476126
11/27/2023 20:00:00	7.549630	29.466312
11/27/2023 20:15:00	7.548124	29.459867
11/27/2023 20:30:00	7.547286	29.453505
11/27/2023 20:45:00	7.545187	29.451197
11/27/2023 21:00:00	7.546225	29.455086
11/27/2023 21:15:00	7.544188	29.457060
11/27/2023 21:30:00	7.546182	29.455854
11/27/2023 21:45:00	7.542680	29.458641
11/27/2023 22:00:00	7.542994	29.467102
11/27/2023 22:15:00	7.543219	29.476313
11/27/2023 22:30:00	7.544151	29.484711
11/27/2023 22:45:00	7.543778	29.496790
11/27/2023 23:00:00	7.545224	29.497871
11/27/2023 23:15:00	7.543326	29.499950
11/27/2023 23:30:00	7.545587	29.504982
11/27/2023 23:45:00	7.544811	29.503693
11/28/2023 00:00:00	7.545967	29.498016
11/28/2023 00:15:00	7.543742	29.491074
11/28/2023 00:30:00	7.545570	29.488308
11/28/2023 00:45:00	7.544544	29.491863
11/28/2023 01:00:00	7.543563	29.490429
11/28/2023 01:15:00	7.544764	29.487829
11/28/2023 01:30:00	7.545572	29.492300
11/28/2023 01:45:00	7.546889	29.490782
11/28/2023 02:00:00	7.545774	29.491947
11/28/2023 02:15:00	7.545763	29.490719
11/28/2023 02:30:00	7.545400	29.491718
11/28/2023 02:45:00	7.544779	29.492216
11/28/2023 03:00:00	7.545489	29.495689
11/28/2023 03:15:00	7.546009	29.496769
11/28/2023 03:30:00	7.547076	29.495274
11/28/2023 03:45:00	7.548051	29.494171
11/28/2023 04:00:00	7.548197	29.487103
11/28/2023 04:15:00	7.546777	29.468494
11/28/2023 04:30:00	7.548005	29.462757
11/28/2023 04:45:00	7.548924	29.470636
11/28/2023 05:00:00	7.547527	29.474710
11/28/2023 05:15:00	7.549864	29.472631
11/28/2023 05:30:00	7.548158	29.472757
11/28/2023 05:45:00	7.550485	29.474710
11/28/2023 06:00:00	7.549110	29.478868

11/28/2023 06:15:00	7.551038	29.481655
11/28/2023 06:30:00	7.549743	29.481302
11/28/2023 06:45:00	7.550800	29.479992
11/28/2023 07:00:00	7.551499	29.477102
11/28/2023 07:15:00	7.551932	29.478413
11/28/2023 07:30:00	7.552434	29.478205
11/28/2023 07:45:00	7.553274	29.479036
11/28/2023 08:00:00	7.553587	29.480158
11/28/2023 08:15:00	7.553224	29.476021
11/28/2023 08:30:00	7.552570	29.472258
11/28/2023 08:45:00	7.553490	29.477600
11/28/2023 09:00:00	7.555646	29.486416
11/28/2023 09:15:00	7.556403	29.498953
11/28/2023 09:30:00	7.556035	29.501011
11/28/2023 09:45:00	7.555086	29.510221
11/28/2023 10:00:00	7.554097	29.539909
11/28/2023 10:15:00	7.554167	29.560431
11/28/2023 10:30:00	7.552701	29.575981
11/28/2023 10:45:00	7.555269	29.589203
11/28/2023 11:00:00	7.555439	29.596958
11/28/2023 11:15:00	7.558228	29.598600
11/28/2023 11:30:00	7.558836	29.606085
11/28/2023 11:45:00	7.558900	29.616230
11/28/2023 12:00:00	7.559895	29.629641
11/28/2023 12:15:00	7.557513	29.639704
11/28/2023 12:30:00	7.559170	29.643280
11/28/2023 12:45:00	7.559082	29.637146
11/28/2023 13:00:00	7.559832	29.637459
11/28/2023 13:15:00	7.559999	29.646544
11/28/2023 13:30:00	7.559488	29.643862
11/28/2023 13:45:00	7.560048	29.634277
11/28/2023 14:00:00	7.561108	29.627853
11/28/2023 14:15:00	7.560788	29.619390
11/28/2023 14:30:00	7.559739	29.606232
11/28/2023 14:45:00	7.561482	29.602219
11/28/2023 15:00:00	7.561513	29.599703
11/28/2023 15:15:00	7.563930	29.595774
11/28/2023 15:30:00	7.565056	29.595316
11/28/2023 15:45:00	7.567394	29.595503
11/28/2023 16:00:00	7.567393	29.600243
11/28/2023 16:15:00	7.568125	29.601179
11/28/2023 16:30:00	7.570758	29.598248
11/28/2023 16:45:00	7.572154	29.597021
11/28/2023 17:00:00	7.570560	29.593964
11/28/2023 17:15:00	7.571586	29.588163
11/28/2023 17:30:00	7.573013	29.582218
11/28/2023 17:45:00	7.572847	29.574255

11/28/2023 18:00:00	7.572649	29.569847
11/28/2023 18:15:00	7.573945	29.567186
11/28/2023 18:30:00	7.573716	29.564796
11/28/2023 18:45:00	7.572527	29.560513
11/28/2023 19:00:00	7.574476	29.559183
11/28/2023 19:15:00	7.575489	29.558496
11/28/2023 19:30:00	7.576544	29.557104
11/28/2023 19:45:00	7.576798	29.557747
11/28/2023 20:00:00	7.576346	29.558247
11/28/2023 20:15:00	7.577136	29.558807
11/28/2023 20:30:00	7.578688	29.554234
11/28/2023 20:45:00	7.580044	29.546333
11/28/2023 21:00:00	7.580335	29.538225
11/28/2023 21:15:00	7.580280	29.530283
11/28/2023 21:30:00	7.579755	29.523090
11/28/2023 21:45:00	7.579624	29.516106
11/28/2023 22:00:00	7.581024	29.512383
11/28/2023 22:15:00	7.581384	29.515169
11/28/2023 22:30:00	7.581660	29.522322
11/28/2023 22:45:00	7.581740	29.530491
11/28/2023 23:00:00	7.583278	29.540512
11/28/2023 23:15:00	7.583065	29.539452
11/28/2023 23:30:00	7.584601	29.533194
11/28/2023 23:45:00	7.585417	29.529036
11/29/2023 00:00:00	7.586511	29.531033
11/29/2023 00:15:00	7.586595	29.535149
11/29/2023 00:30:00	7.583294	29.533735
11/29/2023 00:45:00	7.581372	29.526396
11/29/2023 01:00:00	7.585184	29.526125
11/29/2023 01:15:00	7.587228	29.524338
11/29/2023 01:30:00	7.589704	29.521801
11/29/2023 01:45:00	7.586705	29.519077
11/29/2023 02:00:00	7.586101	29.522570
11/29/2023 02:15:00	7.587228	29.525232
11/29/2023 02:30:00	7.586910	29.527601
11/29/2023 02:45:00	7.587946	29.527227
11/29/2023 03:00:00	7.589231	29.521364
11/29/2023 03:15:00	7.586592	29.521095
11/29/2023 03:30:00	7.587448	29.524088
11/29/2023 03:45:00	7.587600	29.527830
11/29/2023 04:00:00	7.587770	29.526459
11/29/2023 04:15:00	7.591772	29.526085
11/29/2023 04:30:00	7.592761	29.525835
11/29/2023 04:45:00	7.591150	29.523777
11/29/2023 05:00:00	7.591491	29.519016
11/29/2023 05:15:00	7.592054	29.515501
11/29/2023 05:30:00	7.593943	29.508558

11/29/2023 05:45:00	7.595817	29.499556
11/29/2023 06:00:00	7.593295	29.494858
11/29/2023 06:15:00	7.594261	29.496540
11/29/2023 06:30:00	7.594173	29.495106
11/29/2023 06:45:00	7.593702	29.493963
11/29/2023 07:00:00	7.594941	29.493734
11/29/2023 07:15:00	7.600533	29.492029
11/29/2023 07:30:00	7.599936	29.490887
11/29/2023 07:45:00	7.599974	29.493464
11/29/2023 08:00:00	7.599785	29.495689
11/29/2023 08:15:00	7.600261	29.495564
11/29/2023 08:30:00	7.600933	29.499743
11/29/2023 08:45:00	7.598422	29.507643
11/29/2023 09:00:00	7.599628	29.524046
11/29/2023 09:15:00	7.601113	29.541365
11/29/2023 09:30:00	7.600566	29.558205
11/29/2023 09:45:00	7.601877	29.578621
11/29/2023 10:00:00	7.601789	29.596668
11/29/2023 10:15:00	7.601109	29.614380
11/29/2023 10:30:00	7.600921	29.634277
11/29/2023 10:45:00	7.602746	29.650515
11/29/2023 11:00:00	7.605337	29.663778
11/29/2023 11:15:00	7.605025	29.673031
11/29/2023 11:30:00	7.605168	29.678747
11/29/2023 11:45:00	7.605618	29.680931
11/29/2023 12:00:00	7.606288	29.676189
11/29/2023 12:15:00	7.604401	29.675692
11/29/2023 12:30:00	7.605416	29.675089
11/29/2023 12:45:00	7.606065	29.674173
11/29/2023 13:00:00	7.605184	29.676023
11/29/2023 13:15:00	7.605071	29.669662
11/29/2023 13:30:00	7.607088	29.662552
11/29/2023 13:45:00	7.606775	29.660265
11/29/2023 14:00:00	7.607874	29.660868
11/29/2023 14:15:00	7.608572	29.656689
11/29/2023 14:30:00	7.609458	29.651449
11/29/2023 14:45:00	7.608806	29.645483
11/29/2023 15:00:00	7.609701	29.640701
11/29/2023 15:15:00	7.608610	29.637125
11/29/2023 15:30:00	7.607540	29.632801
11/29/2023 15:45:00	7.607316	29.631012
11/29/2023 16:00:00	7.607205	29.631449
11/29/2023 16:15:00	7.607114	29.628996
11/29/2023 16:30:00	7.606414	29.626251
11/29/2023 16:45:00	7.607492	29.623009
11/29/2023 17:00:00	7.607546	29.621138
11/29/2023 17:15:00	7.608212	29.617914

11/29/2023 17:30:00	7.608960	29.614401
11/29/2023 17:45:00	7.608619	29.606543
11/29/2023 18:00:00	7.609897	29.600971
11/29/2023 18:15:00	7.609699	29.597540
11/29/2023 18:30:00	7.610265	29.592634
11/29/2023 18:45:00	7.611318	29.587748
11/29/2023 19:00:00	7.611125	29.585773
11/29/2023 19:15:00	7.611427	29.581968
11/29/2023 19:30:00	7.611613	29.579308
11/29/2023 19:45:00	7.609845	29.576542
11/29/2023 20:00:00	7.611127	29.575731
11/29/2023 20:15:00	7.612080	29.574629
11/29/2023 20:30:00	7.612395	29.572926
11/29/2023 20:45:00	7.613204	29.571905
11/29/2023 21:00:00	7.614264	29.569660
11/29/2023 21:15:00	7.614367	29.566231
11/29/2023 21:30:00	7.614734	29.561262
11/29/2023 21:45:00	7.614898	29.560326
11/29/2023 22:00:00	7.615959	29.557228
11/29/2023 22:15:00	7.616343	29.557768
11/29/2023 22:30:00	7.614776	29.558725
11/29/2023 22:45:00	7.616970	29.562197
11/29/2023 23:00:00	7.618024	29.559244
11/29/2023 23:15:00	7.618593	29.552341
11/29/2023 23:30:00	7.619215	29.546333
11/29/2023 23:45:00	7.618999	29.545399
11/30/2023 00:00:00	7.619824	29.543299
11/30/2023 00:15:00	7.619973	29.542217
11/30/2023 00:30:00	7.621766	29.540451
11/30/2023 00:45:00	7.621014	29.537560
11/30/2023 01:00:00	7.621528	29.531885
11/30/2023 01:15:00	7.622980	29.532259
11/30/2023 01:30:00	7.623871	29.536251
11/30/2023 01:45:00	7.623186	29.540222
11/30/2023 02:00:00	7.623124	29.542051
11/30/2023 02:15:00	7.623042	29.539701
11/30/2023 02:30:00	7.624318	29.535730
11/30/2023 02:45:00	7.624717	29.532675
11/30/2023 03:00:00	7.625188	29.529224
11/30/2023 03:15:00	7.624321	29.523672
11/30/2023 03:30:00	7.624183	29.518143
11/30/2023 03:45:00	7.624584	29.518641
11/30/2023 04:00:00	7.624889	29.517393
11/30/2023 04:15:00	7.623835	29.514275
11/30/2023 04:30:00	7.625741	29.516375
11/30/2023 04:45:00	7.625795	29.519182
11/30/2023 05:00:00	7.626253	29.515440

11/30/2023 05:15:00	7.626528	29.509203
11/30/2023 05:30:00	7.627558	29.511469
11/30/2023 05:45:00	7.628221	29.517456
11/30/2023 06:00:00	7.628886	29.474981
11/30/2023 06:15:00	7.629981	29.436312
11/30/2023 06:30:00	7.629560	29.469534
11/30/2023 06:45:00	7.628591	29.497976
11/30/2023 07:00:00	7.628783	29.508350
11/30/2023 07:15:00	7.630476	29.505274
11/30/2023 07:30:00	7.629830	29.495834
11/30/2023 07:45:00	7.631014	29.497103
11/30/2023 08:00:00	7.630177	29.500740
11/30/2023 08:15:00	7.631264	29.503569
11/30/2023 08:30:00	7.631214	29.494005
11/30/2023 08:45:00	7.631472	29.477810
11/30/2023 09:00:00	7.632120	29.487455
11/30/2023 09:15:00	7.633088	29.500658
11/30/2023 09:30:00	7.633093	29.519993
11/30/2023 09:45:00	7.633478	29.542114
11/30/2023 10:00:00	7.634339	29.565336
11/30/2023 10:15:00	7.632963	29.588518
11/30/2023 10:30:00	7.633466	29.594484
11/30/2023 10:45:00	7.633899	29.590181
11/30/2023 11:00:00	7.635600	29.576271
11/30/2023 11:15:00	7.635043	29.570639
11/30/2023 11:30:00	7.634748	29.564962
11/30/2023 11:45:00	7.635301	29.544441
11/30/2023 12:00:00	7.634908	29.558496
11/30/2023 12:15:00	7.635762	29.559204
11/30/2023 12:30:00	7.636105	29.549828
11/30/2023 12:45:00	7.635763	29.560783
11/30/2023 13:00:00	7.636301	29.567644
11/30/2023 13:15:00	7.685830	29.563944
11/30/2023 13:30:00	7.742862	29.556770
11/30/2023 13:45:00	7.784238	29.546917
11/30/2023 14:00:00	7.811938	29.544462
11/30/2023 14:15:00	7.832110	29.541470
11/30/2023 14:30:00	7.847430	29.541220
11/30/2023 14:45:00	7.859972	29.552073
11/30/2023 15:00:00	7.870583	29.555544
11/30/2023 15:15:00	7.879024	29.552446
11/30/2023 15:30:00	7.886271	29.550949
11/30/2023 15:45:00	7.893512	29.551718
11/30/2023 16:00:00	7.899339	29.552134
11/30/2023 16:15:00	7.904783	29.547955
11/30/2023 16:30:00	7.848229	29.533361
11/30/2023 16:45:00	7.884196	29.492653

11/30/2023 17:00:00	7.897206	29.560202
11/30/2023 17:15:00	7.896337	29.588184
11/30/2023 17:30:00	7.900057	29.669226
11/30/2023 17:45:00	7.903099	29.791368
11/30/2023 18:00:00	7.904906	29.898232
11/30/2023 18:15:00	7.907487	29.969252
11/30/2023 18:30:00	7.911592	30.013947
11/30/2023 18:45:00	7.914250	30.044689
11/30/2023 19:00:00	7.917199	30.065914
11/30/2023 19:15:00	7.919030	30.081791
11/30/2023 19:30:00	7.920271	30.093149
11/30/2023 19:45:00	7.922653	30.106613
11/30/2023 20:00:00	7.924379	30.115559
11/30/2023 20:15:00	7.925636	30.118849
11/30/2023 20:30:00	7.927649	30.117357
11/30/2023 20:45:00	7.928125	30.115406
11/30/2023 21:00:00	7.929893	30.116875
11/30/2023 21:15:00	7.930846	30.119505
11/30/2023 21:30:00	7.932662	30.126347
11/30/2023 21:45:00	7.933670	30.129965
11/30/2023 22:00:00	7.934552	30.127466
11/30/2023 22:15:00	7.936491	30.120317
11/30/2023 22:30:00	7.937308	30.112862
11/30/2023 22:45:00	7.940073	30.106438
11/30/2023 23:00:00	7.940731	30.100187
11/30/2023 23:15:00	7.940222	30.101305
11/30/2023 23:30:00	7.941804	30.106613
11/30/2023 23:45:00	7.942079	30.115713
12/01/2023 00:00:00	7.943668	30.115318
12/01/2023 00:15:00	7.944814	30.116173
12/01/2023 00:30:00	7.944602	30.114637
12/01/2023 00:45:00	7.943431	30.114199
12/01/2023 01:00:00	7.945480	30.113520
12/01/2023 01:15:00	7.944292	30.113520
12/01/2023 01:30:00	7.945385	30.115976
12/01/2023 01:45:00	7.945955	30.107994
12/01/2023 02:00:00	7.944747	30.107840
12/01/2023 02:15:00	7.945495	30.108498
12/01/2023 02:30:00	7.946243	30.110121
12/01/2023 02:45:00	7.946543	30.107796
12/01/2023 03:00:00	7.946775	30.106569
12/01/2023 03:15:00	7.948318	30.105209
12/01/2023 03:30:00	7.948158	30.101503
12/01/2023 03:45:00	7.949306	30.099222
12/01/2023 04:00:00	7.950004	30.092009
12/01/2023 04:15:00	7.949438	30.084049
12/01/2023 04:30:00	7.951130	30.076571

12/01/2023 04:45:00	7.951095	30.078413
12/01/2023 05:00:00	7.951699	30.081373
12/01/2023 05:15:00	7.952253	30.080124
12/01/2023 05:30:00	7.953424	30.083830
12/01/2023 05:45:00	7.953702	30.088215
12/01/2023 06:00:00	7.954843	30.089069
12/01/2023 06:15:00	7.956024	30.092096
12/01/2023 06:30:00	7.955553	30.096066
12/01/2023 06:45:00	7.956858	30.098871
12/01/2023 07:00:00	7.957463	30.093082
12/01/2023 07:15:00	7.958512	30.091549
12/01/2023 07:30:00	7.959532	30.089575
12/01/2023 07:45:00	7.959391	30.089312
12/01/2023 08:00:00	7.960732	30.088631
12/01/2023 08:15:00	7.962790	30.086899
12/01/2023 08:30:00	7.962615	30.087975
12/01/2023 08:45:00	7.962370	30.094969
12/01/2023 09:00:00	7.963002	30.098696
12/01/2023 09:15:00	7.963604	30.111370
12/01/2023 09:30:00	7.964605	30.135359
12/01/2023 09:45:00	7.964401	30.164480
12/01/2023 10:00:00	7.973532	30.147968
12/01/2023 10:15:00	8.009488	28.435070
12/01/2023 10:30:00	8.022330	27.896339
12/01/2023 10:45:00	8.032770	27.729071
12/01/2023 11:00:00	8.029894	27.871569
12/01/2023 11:15:00	8.028863	28.518646
12/01/2023 11:30:00	8.030771	28.703638
12/01/2023 11:45:00	8.023862	28.757589
12/01/2023 12:00:00	8.028524	28.802288
12/01/2023 12:15:00	8.034770	28.836426
12/01/2023 12:30:00	8.037376	28.875034
12/01/2023 12:45:00	8.035779	28.903580
12/01/2023 13:00:00	8.038997	28.931273
12/01/2023 13:15:00	8.037785	28.955347
12/01/2023 13:30:00	8.038898	28.991919
12/01/2023 13:45:00	8.041187	29.016285
12/01/2023 14:00:00	8.041904	29.042044
12/01/2023 14:15:00	8.039935	29.063644
12/01/2023 14:30:00	8.039993	29.089466
12/01/2023 14:45:00	8.039099	29.113230
12/01/2023 15:00:00	8.031963	29.131254
12/01/2023 15:15:00	8.039502	28.946283
12/01/2023 15:30:00	8.042125	28.825054
12/01/2023 15:45:00	8.039811	28.825949
12/01/2023 16:00:00	8.036328	28.840794
12/01/2023 16:15:00	8.036595	28.861479

12/01/2023 16:30:00	8.031857	28.883745
12/01/2023 16:45:00	8.026752	28.892851
12/01/2023 17:00:00	7.986644	28.911667
12/01/2023 17:15:00	8.006417	29.141212
12/01/2023 17:30:00	8.005546	29.263626
12/01/2023 17:45:00	8.009759	29.284645
12/01/2023 18:00:00	8.014684	29.290487
12/01/2023 18:15:00	8.014562	29.297453
12/01/2023 18:30:00	8.013330	29.305103
12/01/2023 18:45:00	8.014606	29.311840
12/01/2023 19:00:00	8.016828	29.315664
12/01/2023 19:15:00	8.014742	29.321985
12/01/2023 19:30:00	8.014125	29.322401
12/01/2023 19:45:00	8.016790	29.325270
12/01/2023 20:00:00	8.014583	29.329033
12/01/2023 20:15:00	8.013831	29.329367
12/01/2023 20:30:00	8.014134	29.337704
12/01/2023 20:45:00	8.015224	29.345375
12/01/2023 21:00:00	8.017351	29.354376
12/01/2023 21:15:00	8.015313	29.361444
12/01/2023 21:30:00	8.013711	29.369076
12/01/2023 21:45:00	8.016294	29.376518
12/01/2023 22:00:00	8.017045	29.376581
12/01/2023 22:15:00	8.017474	29.370718
12/01/2023 22:30:00	8.019257	29.356247
12/01/2023 22:45:00	8.021431	29.355436
12/01/2023 23:00:00	8.024321	29.285187
12/01/2023 23:15:00	8.038456	29.122564
12/01/2023 23:30:00	8.044893	29.254770
12/01/2023 23:45:00	8.042162	29.358057
12/02/2023 00:00:00	8.033160	29.401051
12/02/2023 00:15:00	8.028501	29.425604
12/02/2023 00:30:00	8.025342	29.442986
12/02/2023 00:45:00	8.022774	29.448412
12/02/2023 01:00:00	8.021743	29.451612
12/02/2023 01:15:00	8.020701	29.445126
12/02/2023 01:30:00	8.019102	29.431967
12/02/2023 01:45:00	8.019068	29.411695
12/02/2023 02:00:00	8.016398	29.445459
12/02/2023 02:15:00	8.015883	29.477829
12/02/2023 02:30:00	8.014536	29.494711
12/02/2023 02:45:00	8.014516	29.496521
12/02/2023 03:00:00	8.013516	29.490595
12/02/2023 03:15:00	8.012233	29.483610
12/02/2023 03:30:00	8.013313	29.479784
12/02/2023 03:45:00	8.013623	29.480429
12/02/2023 04:00:00	8.011601	29.481281

12/02/2023 04:15:00	8.011392	29.482986
12/02/2023 04:30:00	8.012433	29.484358
12/02/2023 04:45:00	8.011470	29.483339
12/02/2023 05:00:00	8.011797	29.481842
12/02/2023 05:15:00	8.011825	29.483671
12/02/2023 05:30:00	8.011704	29.478474
12/02/2023 05:45:00	8.012241	29.472113
12/02/2023 06:00:00	8.012611	29.472673
12/02/2023 06:15:00	8.011239	29.472424
12/02/2023 06:30:00	8.009685	29.469950
12/02/2023 06:45:00	8.009486	29.470760
12/02/2023 07:00:00	8.009348	29.467850
12/02/2023 07:15:00	8.009438	29.463089
12/02/2023 07:30:00	8.009023	29.462528
12/02/2023 07:45:00	8.010077	29.458536
12/02/2023 08:00:00	8.010317	29.450781
12/02/2023 08:15:00	8.010507	29.449970
12/02/2023 08:30:00	8.011025	29.460573
12/02/2023 08:45:00	8.011310	29.483442
12/02/2023 09:00:00	8.011694	29.506229
12/02/2023 09:15:00	8.010909	29.528662
12/02/2023 09:30:00	8.010612	29.540283
12/02/2023 09:45:00	8.010144	29.551220
12/02/2023 10:00:00	7.960287	29.581718
12/02/2023 10:15:00	7.953617	29.597853
12/02/2023 10:30:00	7.989671	29.814882
12/02/2023 10:45:00	8.009236	29.904074
12/02/2023 11:00:00	8.015987	29.922848
12/02/2023 11:15:00	8.024118	29.921869
12/02/2023 11:30:00	8.023983	29.917566
12/02/2023 11:45:00	8.025948	29.915798
12/02/2023 12:00:00	8.028376	29.923574
12/02/2023 12:15:00	8.030585	29.923014
12/02/2023 12:30:00	8.032970	29.915945
12/02/2023 12:45:00	8.034470	29.917027
12/02/2023 13:00:00	8.033966	29.917255
12/02/2023 13:15:00	8.034750	29.914511
12/02/2023 13:30:00	8.036860	29.911205
12/02/2023 13:45:00	8.033396	29.906569
12/02/2023 14:00:00	8.030526	29.902742
12/02/2023 14:15:00	8.030552	29.898647
12/02/2023 14:30:00	8.027442	29.894842
12/02/2023 14:45:00	8.027506	29.893242
12/02/2023 15:00:00	8.026659	29.887421
12/02/2023 15:15:00	8.025003	29.883118
12/02/2023 15:30:00	8.022786	29.873657
12/02/2023 15:45:00	8.021177	29.869333

12/02/2023 16:00:00	8.020994	29.867212
12/02/2023 16:15:00	8.022253	29.860809
12/02/2023 16:30:00	8.021206	29.859707
12/02/2023 16:45:00	8.020330	29.864573
12/02/2023 17:00:00	8.022869	29.865673
12/02/2023 17:15:00	8.021307	29.858543
12/02/2023 17:30:00	8.022193	29.856651
12/02/2023 17:45:00	8.033168	29.846067
12/02/2023 18:00:00	8.027714	29.799227
12/02/2023 18:15:00	8.019845	29.797190
12/02/2023 18:30:00	8.015734	29.903137
12/02/2023 18:45:00	8.013370	30.023945
12/02/2023 19:00:00	8.010419	30.088543
12/02/2023 19:15:00	8.009019	30.118212
12/02/2023 19:30:00	8.006796	30.135031
12/02/2023 19:45:00	8.006650	30.147419
12/02/2023 20:00:00	8.003216	30.147398
12/02/2023 20:15:00	8.002879	30.142069
12/02/2023 20:30:00	8.002189	30.139635
12/02/2023 20:45:00	8.002744	30.134680
12/02/2023 21:00:00	8.001801	30.134832
12/02/2023 21:15:00	8.002589	30.138123
12/02/2023 21:30:00	8.001404	30.134001
12/02/2023 21:45:00	8.002142	30.131565
12/02/2023 22:00:00	8.001298	30.128803
12/02/2023 22:15:00	8.002075	30.121984
12/02/2023 22:30:00	8.003295	30.113848
12/02/2023 22:45:00	8.003317	30.112730
12/02/2023 23:00:00	8.003098	30.112598
12/02/2023 23:15:00	8.003448	30.111897
12/02/2023 23:30:00	8.004244	30.108126
12/02/2023 23:45:00	8.004769	30.101393
12/03/2023 00:00:00	8.004717	30.093939
12/03/2023 00:15:00	8.004653	30.092819
12/03/2023 00:30:00	8.004238	30.095078
12/03/2023 00:45:00	8.004166	30.092424
12/03/2023 01:00:00	8.004716	30.085562
12/03/2023 01:15:00	8.004995	30.085714
12/03/2023 01:30:00	8.005672	30.090189
12/03/2023 01:45:00	8.005924	30.091394
12/03/2023 02:00:00	8.005562	30.089815
12/03/2023 02:15:00	8.006197	30.085234
12/03/2023 02:30:00	8.006510	30.081923
12/03/2023 02:45:00	8.006392	30.078545
12/03/2023 03:00:00	8.006193	30.075804
12/03/2023 03:15:00	8.006173	30.073107
12/03/2023 03:30:00	8.006086	30.069292

12/03/2023 03:45:00	8.006655	30.058701
12/03/2023 04:00:00	8.007102	30.048834
12/03/2023 04:15:00	8.006522	30.041422
12/03/2023 04:30:00	8.007191	30.037035
12/03/2023 04:45:00	8.006722	30.027979
12/03/2023 05:00:00	8.006820	30.019516
12/03/2023 05:15:00	8.006958	30.012060
12/03/2023 05:30:00	8.006496	30.012388
12/03/2023 05:45:00	8.007181	30.015656
12/03/2023 06:00:00	8.007452	30.022038
12/03/2023 06:15:00	8.006765	30.026840
12/03/2023 06:30:00	8.006432	30.030807
12/03/2023 06:45:00	8.007704	30.027475
12/03/2023 07:00:00	8.007439	30.021643
12/03/2023 07:15:00	8.007192	30.016644
12/03/2023 07:30:00	8.007449	30.017082
12/03/2023 07:45:00	8.007181	30.017258
12/03/2023 08:00:00	8.006245	30.011621
12/03/2023 08:15:00	8.007214	30.009296
12/03/2023 08:30:00	8.007640	30.011864
12/03/2023 08:45:00	8.007207	30.019384
12/03/2023 09:00:00	8.007068	30.040302
12/03/2023 09:15:00	8.007891	30.065300
12/03/2023 09:30:00	8.006472	30.100012
12/03/2023 09:45:00	8.005129	30.138056
12/03/2023 10:00:00	8.005943	30.166256
12/03/2023 10:15:00	8.005272	30.193577
12/03/2023 10:30:00	8.005896	30.223705
12/03/2023 10:45:00	8.006134	30.259666
12/03/2023 11:00:00	8.005153	30.287603
12/03/2023 11:15:00	8.001057	30.312426
12/03/2023 11:30:00	8.001197	30.348211
12/03/2023 11:45:00	8.009935	30.161913
12/03/2023 12:00:00	8.026745	28.845387
12/03/2023 12:15:00	8.018081	28.284964
12/03/2023 12:30:00	8.004104	28.513075
12/03/2023 12:45:00	7.993599	28.817507
12/03/2023 13:00:00	7.996264	29.008945
12/03/2023 13:15:00	7.999764	29.107138
12/03/2023 13:30:00	8.002026	29.151712
12/03/2023 13:45:00	8.005337	29.174873
12/03/2023 14:00:00	8.009089	29.190632
12/03/2023 14:15:00	8.010006	29.202171
12/03/2023 14:30:00	8.011152	29.208200
12/03/2023 14:45:00	8.016006	29.213314
12/03/2023 15:00:00	8.017015	29.216557
12/03/2023 15:15:00	8.018057	29.222775

12/03/2023 15:30:00	8.018150	29.225788
12/03/2023 15:45:00	8.020384	29.230549
12/03/2023 16:00:00	8.021424	29.235102
12/03/2023 16:15:00	8.023779	29.240633
12/03/2023 16:30:00	8.024656	29.242109
12/03/2023 16:45:00	8.026887	29.246786
12/03/2023 17:00:00	8.024622	29.249302
12/03/2023 17:15:00	8.027342	29.250425
12/03/2023 17:30:00	8.025774	29.249905
12/03/2023 17:45:00	8.026115	29.249863
12/03/2023 18:00:00	8.026824	29.247099
12/03/2023 18:15:00	8.025194	29.245081
12/03/2023 18:30:00	8.026603	29.245270
12/03/2023 18:45:00	8.025006	29.247307
12/03/2023 19:00:00	8.025943	29.244646
12/03/2023 19:15:00	8.023362	29.240820
12/03/2023 19:30:00	8.022316	29.236765
12/03/2023 19:45:00	8.019192	29.239365
12/03/2023 20:00:00	8.019927	29.246183
12/03/2023 20:15:00	8.017701	29.250820
12/03/2023 20:30:00	8.018805	29.258450
12/03/2023 20:45:00	8.016328	29.264271
12/03/2023 21:00:00	8.018522	29.263336
12/03/2023 21:15:00	8.016062	29.267931
12/03/2023 21:30:00	8.016312	29.268763
12/03/2023 21:45:00	8.017504	29.266973
12/03/2023 22:00:00	8.017987	29.268534
12/03/2023 22:15:00	8.018398	29.265289
12/03/2023 22:30:00	8.016004	29.265602
12/03/2023 22:45:00	8.017262	29.268221
12/03/2023 23:00:00	8.015890	29.271734
12/03/2023 23:15:00	8.016485	29.273502
12/03/2023 23:30:00	8.014266	29.272068
12/03/2023 23:45:00	8.016658	29.273087
12/04/2023 00:00:00	8.015587	29.269884
12/04/2023 00:15:00	8.015700	29.267889
12/04/2023 00:30:00	8.015471	29.272276
12/04/2023 00:45:00	8.015004	29.275726
12/04/2023 01:00:00	8.016852	29.274063
12/04/2023 01:15:00	8.014071	29.270903
12/04/2023 01:30:00	8.014167	29.271694
12/04/2023 01:45:00	8.014322	29.275934
12/04/2023 02:00:00	8.012994	29.273252
12/04/2023 02:15:00	8.014351	29.273647
12/04/2023 02:30:00	8.012872	29.274458
12/04/2023 02:45:00	8.015561	29.274147
12/04/2023 03:00:00	8.014665	29.275913

12/04/2023 03:15:00	8.014507	29.276913
12/04/2023 03:30:00	8.010500	29.278866
12/04/2023 03:45:00	8.012196	29.279884
12/04/2023 04:00:00	8.014033	29.275810
12/04/2023 04:15:00	8.012530	29.273689
12/04/2023 04:30:00	8.010992	29.272297
12/04/2023 04:45:00	8.010490	29.271486
12/04/2023 05:00:00	8.008939	29.275518
12/04/2023 05:15:00	8.002189	29.275352
12/04/2023 05:30:00	8.003271	29.274834
12/04/2023 05:45:00	8.001883	29.275892
12/04/2023 06:00:00	7.999350	29.281631
12/04/2023 06:15:00	8.006686	29.278992
12/04/2023 06:30:00	8.009719	29.280508
12/04/2023 06:45:00	8.011502	29.283150
12/04/2023 07:00:00	8.010946	29.285831
12/04/2023 07:15:00	8.010960	29.283648
12/04/2023 07:30:00	8.010846	29.280716
12/04/2023 07:45:00	8.009136	29.279408
12/04/2023 08:00:00	8.006857	29.278076
12/04/2023 08:15:00	8.008760	29.278013
12/04/2023 08:30:00	8.007986	29.285561
12/04/2023 08:45:00	8.009190	29.298222
12/04/2023 09:00:00	8.007766	29.316725
12/04/2023 09:15:00	8.007553	29.336393
12/04/2023 09:30:00	8.008816	29.356955
12/04/2023 09:45:00	8.010495	29.372402
12/04/2023 10:00:00	8.010461	29.386560
12/04/2023 10:15:00	8.012455	29.399637
12/04/2023 10:30:00	8.013488	29.413067
12/04/2023 10:45:00	8.015274	29.426977
12/04/2023 11:00:00	8.015313	29.436602
12/04/2023 11:15:00	8.016738	29.441530
12/04/2023 11:30:00	8.014474	29.445957
12/04/2023 11:45:00	8.019596	29.450531
12/04/2023 12:00:00	8.018640	29.454857
12/04/2023 12:15:00	8.019934	29.457165
12/04/2023 12:30:00	8.018585	29.457809
12/04/2023 12:45:00	8.021553	29.457455
12/04/2023 13:00:00	8.019962	29.456041
12/04/2023 13:15:00	8.020091	29.455584
12/04/2023 13:30:00	8.019933	29.454691
12/04/2023 13:45:00	8.021026	29.452507
12/04/2023 14:00:00	8.017243	29.451260
12/04/2023 14:15:00	8.016009	29.450325
12/04/2023 14:30:00	8.013153	29.448889
12/04/2023 14:45:00	8.012566	29.446083

12/04/2023 15:00:00	8.012986	29.443920
12/04/2023 15:15:00	8.006852	29.442715
12/04/2023 15:30:00	8.009289	29.441383
12/04/2023 15:45:00	8.006993	29.441572
12/04/2023 16:00:00	8.006264	29.442631
12/04/2023 16:15:00	8.005184	29.443899
12/04/2023 16:30:00	8.004575	29.445480
12/04/2023 16:45:00	8.005228	29.444691
12/04/2023 17:00:00	8.005399	29.446062
12/04/2023 17:15:00	8.004567	29.445044
12/04/2023 17:30:00	8.005315	29.442652
12/04/2023 17:45:00	8.005700	29.438931
12/04/2023 18:00:00	8.005495	29.435146
12/04/2023 18:15:00	8.006542	29.433338
12/04/2023 18:30:00	8.004000	29.430511
12/04/2023 18:45:00	8.006037	29.426041
12/04/2023 19:00:00	8.004578	29.426519
12/04/2023 19:15:00	8.005784	29.428038
12/04/2023 19:30:00	8.005698	29.424793
12/04/2023 19:45:00	8.005734	29.425751
12/04/2023 20:00:00	8.005237	29.426935
12/04/2023 20:15:00	8.003549	29.424751
12/04/2023 20:30:00	8.003601	29.424440
12/04/2023 20:45:00	8.005433	29.423443
12/04/2023 21:00:00	8.004429	29.422319
12/04/2023 21:15:00	8.003722	29.421488
12/04/2023 21:30:00	8.004152	29.422298
12/04/2023 21:45:00	8.004184	29.421383
12/04/2023 22:00:00	8.003540	29.419514
12/04/2023 22:15:00	8.003422	29.419909
12/04/2023 22:30:00	8.005548	29.417435
12/04/2023 22:45:00	8.004428	29.414335
12/04/2023 23:00:00	8.003541	29.410927
12/04/2023 23:15:00	8.004555	29.406790
12/04/2023 23:30:00	8.004496	29.405437
12/04/2023 23:45:00	8.003423	29.407309
12/05/2023 00:00:00	8.004520	29.411156
12/05/2023 00:15:00	8.002913	29.418077
12/05/2023 00:30:00	8.003304	29.420864
12/05/2023 00:45:00	8.002231	29.421717
12/05/2023 01:00:00	8.002415	29.420406
12/05/2023 01:15:00	8.002698	29.420532
12/05/2023 01:30:00	8.002802	29.421820
12/05/2023 01:45:00	8.002975	29.417974
12/05/2023 02:00:00	8.002442	29.420761
12/05/2023 02:15:00	8.002643	29.420012
12/05/2023 02:30:00	8.001842	29.415438

12/05/2023 02:45:00	8.003387	29.410572
12/05/2023 03:00:00	8.000752	29.408743
12/05/2023 03:15:00	8.004278	29.411819
12/05/2023 03:30:00	8.003401	29.413733
12/05/2023 03:45:00	8.002791	29.409658
12/05/2023 04:00:00	8.005364	29.410572
12/05/2023 04:15:00	8.004358	29.408224
12/05/2023 04:30:00	8.004564	29.419346
12/05/2023 04:45:00	8.005103	29.427767
12/05/2023 05:00:00	8.005351	29.428141
12/05/2023 05:15:00	8.003331	29.425833
12/05/2023 05:30:00	8.003961	29.426582
12/05/2023 05:45:00	8.005055	29.425625
12/05/2023 06:00:00	8.004992	29.425314
12/05/2023 06:15:00	8.006554	29.425335
12/05/2023 06:30:00	8.002989	29.419762
12/05/2023 06:45:00	8.005147	29.415562
12/05/2023 07:00:00	8.003264	29.411114
12/05/2023 07:15:00	8.001733	29.415916
12/05/2023 07:30:00	8.003043	29.424128
12/05/2023 07:45:00	8.002789	29.431072
12/05/2023 08:00:00	8.001997	29.432985
12/05/2023 08:15:00	7.999736	29.432549
12/05/2023 08:30:00	7.999787	29.439117
12/05/2023 08:45:00	7.998424	29.452694
12/05/2023 09:00:00	7.998680	29.462528
12/05/2023 09:15:00	7.996491	29.469847
12/05/2023 09:30:00	7.997721	29.476707
12/05/2023 09:45:00	7.997042	29.493090
12/05/2023 10:00:00	7.995650	29.505564
12/05/2023 10:15:00	7.996961	29.520699
12/05/2023 10:30:00	7.995389	29.524504
12/05/2023 10:45:00	7.994606	29.527727
12/05/2023 11:00:00	7.995129	29.534296
12/05/2023 11:15:00	7.996868	29.538475
12/05/2023 11:30:00	7.993515	29.542133
12/05/2023 11:45:00	7.996850	29.544857
12/05/2023 12:00:00	7.994102	29.549702
12/05/2023 12:15:00	7.996054	29.553965
12/05/2023 12:30:00	7.994787	29.557373
12/05/2023 12:45:00	7.995251	29.556957
12/05/2023 13:00:00	7.996649	29.555399
12/05/2023 13:15:00	7.994200	29.556499
12/05/2023 13:30:00	7.992749	29.557997
12/05/2023 13:45:00	7.993177	29.560347
12/05/2023 14:00:00	7.992609	29.561823
12/05/2023 14:15:00	7.992456	29.563944

12/05/2023 14:30:00	7.993072	29.564775
12/05/2023 14:45:00	7.991703	29.562592
12/05/2023 15:00:00	7.990691	29.558289
12/05/2023 15:15:00	7.990338	29.556541
12/05/2023 15:30:00	7.992912	29.558289
12/05/2023 15:45:00	7.991223	29.557936
12/05/2023 16:00:00	7.990890	29.558102
12/05/2023 16:15:00	7.989457	29.559994
12/05/2023 16:30:00	7.987885	29.558475
12/05/2023 16:45:00	7.989806	29.559099
12/05/2023 17:00:00	7.987930	29.560347
12/05/2023 17:15:00	7.989393	29.558994
12/05/2023 17:30:00	7.990828	29.556562
12/05/2023 17:45:00	7.989002	29.553133
12/05/2023 18:00:00	7.989104	29.550367
12/05/2023 18:15:00	7.990228	29.546375
12/05/2023 18:30:00	7.989276	29.542965
12/05/2023 18:45:00	7.990192	29.539827
12/05/2023 19:00:00	7.986875	29.538891
12/05/2023 19:15:00	7.988940	29.536728
12/05/2023 19:30:00	7.987374	29.534878
12/05/2023 19:45:00	7.988155	29.534712
12/05/2023 20:00:00	7.988307	29.534899
12/05/2023 20:15:00	7.986537	29.532238
12/05/2023 20:30:00	7.986699	29.530117
12/05/2023 20:45:00	7.983758	29.529264
12/05/2023 21:00:00	7.988125	29.522966
12/05/2023 21:15:00	7.986793	29.523340
12/05/2023 21:30:00	7.986272	29.527435
12/05/2023 21:45:00	7.983464	29.524899
12/05/2023 22:00:00	7.986556	29.524649
12/05/2023 22:15:00	7.986830	29.525772
12/05/2023 22:30:00	7.987243	29.526583
12/05/2023 22:45:00	7.986147	29.524733
12/05/2023 23:00:00	7.986588	29.523319
12/05/2023 23:15:00	7.986616	29.522654
12/05/2023 23:30:00	7.984857	29.518787
12/05/2023 23:45:00	7.986541	29.517540
12/06/2023 00:00:00	7.983883	29.515669
12/06/2023 00:15:00	7.983537	29.517893
12/06/2023 00:30:00	7.982031	29.519285
12/06/2023 00:45:00	7.981233	29.520075
12/06/2023 01:00:00	7.980384	29.524380
12/06/2023 01:15:00	7.983388	29.525377
12/06/2023 01:30:00	7.979517	29.529057
12/06/2023 01:45:00	7.981504	29.530512
12/06/2023 02:00:00	7.981807	29.526812

12/06/2023 02:15:00	7.978892	29.523048
12/06/2023 02:30:00	7.979581	29.519056
12/06/2023 02:45:00	7.978370	29.514795
12/06/2023 03:00:00	7.975857	29.513485
12/06/2023 03:15:00	7.978998	29.510263
12/06/2023 03:30:00	7.975052	29.509264
12/06/2023 03:45:00	7.961728	29.509493
12/06/2023 04:00:00	7.955968	29.509493
12/06/2023 04:15:00	7.957499	29.507206
12/06/2023 04:30:00	7.965289	29.505751
12/06/2023 04:45:00	7.974771	29.507311
12/06/2023 05:00:00	7.980268	29.509888
12/06/2023 05:15:00	7.977991	29.511967
12/06/2023 05:30:00	7.978463	29.511614
12/06/2023 05:45:00	7.981198	29.510990
12/06/2023 06:00:00	7.979032	29.508600
12/06/2023 06:15:00	7.978070	29.512508
12/06/2023 06:30:00	7.978466	29.514629
12/06/2023 06:45:00	7.977660	29.515253
12/06/2023 07:00:00	7.981122	29.515356
12/06/2023 07:15:00	7.983308	29.517040
12/06/2023 07:30:00	7.984675	29.518080
12/06/2023 07:45:00	7.986180	29.518080
12/06/2023 08:00:00	7.983775	29.516624
12/06/2023 08:15:00	7.985833	29.515211
12/06/2023 08:30:00	7.984777	29.514027
12/06/2023 08:45:00	7.985241	29.524151
12/06/2023 09:00:00	7.987061	29.526354
12/06/2023 09:15:00	7.986420	29.524151
12/06/2023 09:30:00	7.985248	29.533133
12/06/2023 09:45:00	7.984467	29.554691
12/06/2023 10:00:00	7.987668	29.562946
12/06/2023 10:15:00	7.985186	29.592697
12/06/2023 10:30:00	7.983215	29.617811
12/06/2023 10:45:00	7.983809	29.630430
12/06/2023 11:00:00	7.983885	29.641220
12/06/2023 11:15:00	7.985512	29.647270
12/06/2023 11:30:00	7.983073	29.648041
12/06/2023 11:45:00	7.982424	29.643362
12/06/2023 12:00:00	7.982451	29.638851
12/06/2023 12:15:00	7.983015	29.631638
12/06/2023 12:30:00	7.981911	29.629827
12/06/2023 12:45:00	7.983528	29.630951
12/06/2023 13:00:00	7.979768	29.632385
12/06/2023 13:15:00	7.981884	29.630306
12/06/2023 13:30:00	7.980019	29.629578
12/06/2023 13:45:00	7.978908	29.630285

12/06/2023 14:00:00	7.979157	29.632259
12/06/2023 14:15:00	7.980038	29.633549
12/06/2023 14:30:00	7.976717	29.636086
12/06/2023 14:45:00	7.980067	29.635815
12/06/2023 15:00:00	7.976405	29.633965
12/06/2023 15:15:00	7.976005	29.634464
12/06/2023 15:30:00	7.979066	29.635941
12/06/2023 15:45:00	7.977219	29.635004
12/06/2023 16:00:00	7.975858	29.633238
12/06/2023 16:15:00	7.975367	29.633217
12/06/2023 16:30:00	7.975562	29.632946
12/06/2023 16:45:00	7.975586	29.632551
12/06/2023 17:00:00	7.975254	29.630972
12/06/2023 17:15:00	7.973557	29.627230
12/06/2023 17:30:00	7.976309	29.624756
12/06/2023 17:45:00	7.975176	29.621864
12/06/2023 18:00:00	7.974055	29.620659
12/06/2023 18:15:00	7.975172	29.619537
12/06/2023 18:30:00	7.973223	29.618727
12/06/2023 18:45:00	7.970929	29.617998
12/06/2023 19:00:00	7.975640	29.615627
12/06/2023 19:15:00	7.973204	29.614796
12/06/2023 19:30:00	7.969547	29.613653
12/06/2023 19:45:00	7.971553	29.613258
12/06/2023 20:00:00	7.967851	29.612469
12/06/2023 20:15:00	7.968330	29.608955
12/06/2023 20:30:00	7.973067	29.608974
12/06/2023 20:45:00	7.975515	29.611490
12/06/2023 21:00:00	7.973829	29.612282
12/06/2023 21:15:00	7.966319	29.612593
12/06/2023 21:30:00	7.973525	29.613569
12/06/2023 21:45:00	7.972948	29.611595
12/06/2023 22:00:00	7.967576	29.610369
12/06/2023 22:15:00	7.973191	29.609974
12/06/2023 22:30:00	7.965124	29.609598
12/06/2023 22:45:00	7.969288	29.607708
12/06/2023 23:00:00	7.961289	29.607998
12/06/2023 23:15:00	7.966338	29.608955
12/06/2023 23:30:00	7.962343	29.601387
12/06/2023 23:45:00	7.968340	29.593092
12/07/2023 00:00:00	7.964873	29.592239
12/07/2023 00:15:00	7.960008	29.590908
12/07/2023 00:30:00	7.962484	29.589787
12/07/2023 00:45:00	7.960867	29.587519
12/07/2023 01:00:00	7.961594	29.587229
12/07/2023 01:15:00	7.964375	29.588766
12/07/2023 01:30:00	7.960610	29.594692

12/07/2023 01:45:00	7.960832	29.596668
12/07/2023 02:00:00	7.961603	29.598558
12/07/2023 02:15:00	7.963531	29.599911
12/07/2023 02:30:00	7.958399	29.597895
12/07/2023 02:45:00	7.957319	29.598476
12/07/2023 03:00:00	7.964777	29.599182
12/07/2023 03:15:00	7.963630	29.596521
12/07/2023 03:30:00	7.956996	29.593029
12/07/2023 03:45:00	7.960384	29.592218
12/07/2023 04:00:00	7.962907	29.593964
12/07/2023 04:15:00	7.962404	29.592926
12/07/2023 04:30:00	7.957165	29.590763
12/07/2023 04:45:00	7.957730	29.590929
12/07/2023 05:00:00	7.960557	29.591053
12/07/2023 05:15:00	7.961184	29.592779
12/07/2023 05:30:00	7.961020	29.589703
12/07/2023 05:45:00	7.963078	29.583839
12/07/2023 06:00:00	7.961473	29.580305
12/07/2023 06:15:00	7.964083	29.576668
12/07/2023 06:30:00	7.964379	29.573465
12/07/2023 06:45:00	7.962276	29.570097
12/07/2023 07:00:00	7.963670	29.572800
12/07/2023 07:15:00	7.961055	29.574692
12/07/2023 07:30:00	7.964632	29.575108
12/07/2023 07:45:00	7.963787	29.576210
12/07/2023 08:00:00	7.959048	29.576271
12/07/2023 08:15:00	7.962504	29.574152
12/07/2023 08:30:00	7.961913	29.572697
12/07/2023 08:45:00	7.959486	29.589952
12/07/2023 09:00:00	7.964551	29.608706
12/07/2023 09:15:00	7.965428	29.628393
12/07/2023 09:30:00	7.959328	29.640785
12/07/2023 09:45:00	7.962758	29.653072
12/07/2023 10:00:00	7.980271	29.658518
12/07/2023 10:15:00	7.974513	29.629330
12/07/2023 10:30:00	7.984103	29.659807
12/07/2023 10:45:00	7.998309	29.861183
12/07/2023 11:00:00	7.997620	30.137377
12/07/2023 11:15:00	7.994698	30.282516
12/07/2023 11:30:00	7.989972	30.353584
12/07/2023 11:45:00	7.984968	30.392988
12/07/2023 12:00:00	7.979428	30.415836
12/07/2023 12:15:00	7.975045	30.427195
12/07/2023 12:30:00	7.970485	30.427525
12/07/2023 12:45:00	7.966389	30.423006
12/07/2023 13:00:00	7.963552	30.416407

DeviceInfo	Time	Data	Data2
Serial Number: 232894228918			
Manufacture ID: 0			
Device Name: pHD sc			
Device ID: 52			
Device Location: pHD294228918			
Log Channels: 2			
	TIME	pH	TEMP
	11/21/2023 12:45:00	13.890184	29.392735
	11/21/2023 13:00:00	7.401859	29.417870
	11/21/2023 13:15:00	-0.069782	29.427164
	11/21/2023 13:30:00	-1.879974	29.423193
	11/21/2023 13:45:00	-1.880283	29.411654
	11/21/2023 14:00:00	-1.880443	29.405064
	11/21/2023 14:15:00	-1.880528	29.402132
	11/21/2023 14:30:00	-1.880488	29.403900
	11/21/2023 14:45:00	-1.880432	29.406082
	11/21/2023 15:00:00	-1.880444	29.404919
	11/21/2023 15:15:00	-1.880392	29.407143
	11/21/2023 15:30:00	-1.880523	29.402361
	11/21/2023 15:45:00	-1.880731	29.393774
	11/21/2023 16:00:00	-1.880832	29.390240
	11/21/2023 16:15:00	-1.880898	29.387871
	11/21/2023 16:30:00	-1.881002	29.383774
	11/21/2023 16:45:00	-1.881216	29.375666
	11/21/2023 17:00:00	-1.881377	29.369720
	11/21/2023 17:15:00	-1.881401	29.368742
	11/21/2023 17:30:00	-1.881577	29.362423
	11/21/2023 17:45:00	-1.881684	29.357765
	11/21/2023 18:00:00	-1.881751	29.355644
	11/21/2023 18:15:00	-1.881860	29.352007
	11/21/2023 18:30:00	-1.882076	29.343565
	11/21/2023 18:45:00	-1.882258	29.336601
	11/21/2023 19:00:00	-1.882418	29.330156
	11/21/2023 19:15:00	-1.882602	29.323067
	11/21/2023 19:30:00	-1.882732	29.318514
	11/21/2023 19:45:00	-1.882797	29.316269
	11/21/2023 20:00:00	-1.882862	29.313087
	11/21/2023 20:15:00	-1.882931	29.310738
	11/21/2023 20:30:00	-1.883003	29.308180
	11/21/2023 20:45:00	-1.883052	29.305935
	11/21/2023 21:00:00	-1.883152	29.302837
	11/21/2023 21:15:00	-1.883248	29.298637
	11/21/2023 21:30:00	-1.883340	29.295145
	11/21/2023 21:45:00	-1.883370	29.293753
	11/21/2023 22:00:00	-1.883449	29.290758
	11/21/2023 22:15:00	-1.883591	29.285685

11/21/2023 22:30:00	-1.883843	29.276308
11/21/2023 22:45:00	-1.884082	29.267389
11/21/2023 23:00:00	-1.884246	29.260986
11/21/2023 23:15:00	-1.884365	29.256536
11/21/2023 23:30:00	-1.884385	29.255913
11/21/2023 23:45:00	-1.884280	29.259842
11/22/2023 00:00:00	-1.884171	29.263939
11/22/2023 00:15:00	-1.884008	29.269844
11/22/2023 00:30:00	-1.883854	29.275684
11/22/2023 00:45:00	-1.883848	29.276329
11/22/2023 01:00:00	-1.883842	29.275934
11/22/2023 01:15:00	-1.883796	29.278055
11/22/2023 01:30:00	-1.883876	29.274813
11/22/2023 01:45:00	-1.884119	29.265352
11/22/2023 02:00:00	-1.884264	29.260529
11/22/2023 02:15:00	-1.884212	29.262421
11/22/2023 02:30:00	-1.884040	29.268991
11/22/2023 02:45:00	-1.883957	29.272150
11/22/2023 03:00:00	-1.883938	29.272774
11/22/2023 03:15:00	-1.883980	29.270945
11/22/2023 03:30:00	-1.884074	29.267078
11/22/2023 03:45:00	-1.884129	29.265352
11/22/2023 04:00:00	-1.884201	29.262484
11/22/2023 04:15:00	-1.884284	29.259739
11/22/2023 04:30:00	-1.884374	29.256268
11/22/2023 04:45:00	-1.884405	29.254957
11/22/2023 05:00:00	-1.884404	29.254665
11/22/2023 05:15:00	-1.884435	29.253149
11/22/2023 05:30:00	-1.884480	29.251610
11/22/2023 05:45:00	-1.884573	29.248575
11/22/2023 06:00:00	-1.884985	29.232691
11/22/2023 06:15:00	-1.885386	29.217680
11/22/2023 06:30:00	-1.885518	29.212587
11/22/2023 06:45:00	-1.885529	29.212254
11/22/2023 07:00:00	-1.885568	29.210466
11/22/2023 07:15:00	-1.885607	29.208824
11/22/2023 07:30:00	-1.885585	29.210403
11/22/2023 07:45:00	-1.885491	29.213085
11/22/2023 08:00:00	-1.885386	29.218096
11/22/2023 08:15:00	-1.885449	29.215414
11/22/2023 08:30:00	-1.885499	29.213293
11/22/2023 08:45:00	-1.885332	29.220133
11/22/2023 09:00:00	-1.884920	29.235435
11/22/2023 09:15:00	-1.884428	29.254126
11/22/2023 09:30:00	-1.883775	29.278971
11/22/2023 09:45:00	-1.883079	29.305229
11/22/2023 10:00:00	-1.882297	29.334959

11/22/2023 10:15:00	-1.881411	29.368410
11/22/2023 10:30:00	-1.880705	29.395916
11/22/2023 10:45:00	-1.880025	29.421072
11/22/2023 11:00:00	-1.879393	29.445107
11/22/2023 11:15:00	-1.878979	29.461031
11/22/2023 11:30:00	-1.878594	29.475855
11/22/2023 11:45:00	-1.878361	29.484379
11/22/2023 12:00:00	-1.878125	29.493340
11/22/2023 12:15:00	-1.878010	29.498016
11/22/2023 12:30:00	-1.877919	29.500948
11/22/2023 12:45:00	-1.877866	29.503174
11/22/2023 13:00:00	-1.877940	29.500429
11/22/2023 13:15:00	-1.878026	29.497519
11/22/2023 13:30:00	-1.878167	29.491302
11/22/2023 13:45:00	-1.878319	29.486000
11/22/2023 14:00:00	-1.878496	29.478765
11/22/2023 14:15:00	-1.878809	29.467497
11/22/2023 14:30:00	-1.879002	29.459576
11/22/2023 14:45:00	-1.879154	29.453857
11/22/2023 15:00:00	-1.879328	29.447641
11/22/2023 15:15:00	-1.879543	29.439325
11/22/2023 15:30:00	-1.879748	29.431862
11/22/2023 15:45:00	-1.879879	29.427164
11/22/2023 16:00:00	-1.880032	29.421093
11/22/2023 16:15:00	-1.880229	29.413359
11/22/2023 16:30:00	-1.880228	29.413193
11/22/2023 16:45:00	-1.880227	29.413401
11/22/2023 17:00:00	-1.880265	29.412277
11/22/2023 17:15:00	-1.880377	29.407766
11/22/2023 17:30:00	-1.880491	29.403837
11/22/2023 17:45:00	-1.880596	29.399532
11/22/2023 18:00:00	-1.880715	29.394772
11/22/2023 18:15:00	-1.880821	29.391029
11/22/2023 18:30:00	-1.881002	29.383919
11/22/2023 18:45:00	-1.881248	29.375147
11/22/2023 19:00:00	-1.881445	29.367268
11/22/2023 19:15:00	-1.881609	29.360676
11/22/2023 19:30:00	-1.881804	29.353836
11/22/2023 19:45:00	-1.881963	29.347994
11/22/2023 20:00:00	-1.882122	29.341507
11/22/2023 20:15:00	-1.882365	29.332151
11/22/2023 20:30:00	-1.882592	29.323814
11/22/2023 20:45:00	-1.882795	29.315790
11/22/2023 21:00:00	-1.882950	29.309948
11/22/2023 21:15:00	-1.883084	29.304543
11/22/2023 21:30:00	-1.883264	29.298513
11/22/2023 21:45:00	-1.883380	29.293566

11/22/2023 22:00:00	-1.883445	29.291590
11/22/2023 22:15:00	-1.883451	29.291050
11/22/2023 22:30:00	-1.883536	29.287661
11/22/2023 22:45:00	-1.883648	29.283813
11/22/2023 23:00:00	-1.883739	29.280071
11/22/2023 23:15:00	-1.883770	29.279032
11/22/2023 23:30:00	-1.883823	29.276913
11/22/2023 23:45:00	-1.883792	29.278076
11/23/2023 00:00:00	-1.883891	29.274479
11/23/2023 00:15:00	-1.884052	29.268200
11/23/2023 00:30:00	-1.884193	29.262774
11/23/2023 00:45:00	-1.884182	29.263231
11/23/2023 01:00:00	-1.884147	29.264063
11/23/2023 01:15:00	-1.884169	29.264210
11/23/2023 01:30:00	-1.884226	29.261652
11/23/2023 01:45:00	-1.884217	29.261465
11/23/2023 02:00:00	-1.884195	29.263273
11/23/2023 02:15:00	-1.884202	29.262587
11/23/2023 02:30:00	-1.884348	29.256704
11/23/2023 02:45:00	-1.884673	29.244812
11/23/2023 03:00:00	-1.884929	29.234646
11/23/2023 03:15:00	-1.885041	29.230383
11/23/2023 03:30:00	-1.885153	29.226765
11/23/2023 03:45:00	-1.885295	29.221048
11/23/2023 04:00:00	-1.885453	29.215456
11/23/2023 04:15:00	-1.885555	29.211214
11/23/2023 04:30:00	-1.885586	29.210009
11/23/2023 04:45:00	-1.885530	29.212212
11/23/2023 05:00:00	-1.885400	29.216953
11/23/2023 05:15:00	-1.885454	29.214832
11/23/2023 05:30:00	-1.885605	29.209343
11/23/2023 05:45:00	-1.885776	29.202732
11/23/2023 06:00:00	-1.885817	29.201235
11/23/2023 06:15:00	-1.885849	29.200153
11/23/2023 06:30:00	-1.885881	29.198885
11/23/2023 06:45:00	-1.885684	29.206598
11/23/2023 07:00:00	-1.885471	29.214062
11/23/2023 07:15:00	-1.885411	29.216703
11/23/2023 07:30:00	-1.885529	29.212212
11/23/2023 07:45:00	-1.885737	29.204290
11/23/2023 08:00:00	-1.885943	29.196495
11/23/2023 08:15:00	-1.886040	29.192545
11/23/2023 08:30:00	-1.886032	29.193251
11/23/2023 08:45:00	-1.885894	29.198158
11/23/2023 09:00:00	-1.885494	29.213606
11/23/2023 09:15:00	-1.884756	29.241236
11/23/2023 09:30:00	-1.883848	29.276081

11/23/2023 09:45:00	-1.883010	29.307827
11/23/2023 10:00:00	-1.882212	29.338243
11/23/2023 10:15:00	-1.881326	29.371592
11/23/2023 10:30:00	-1.880485	29.403795
11/23/2023 10:45:00	-1.879711	29.433275
11/23/2023 11:00:00	-1.879122	29.455584
11/23/2023 11:15:00	-1.878759	29.469244
11/23/2023 11:30:00	-1.878582	29.476105
11/23/2023 11:45:00	-1.878416	29.482571
11/23/2023 12:00:00	-1.878268	29.488392
11/23/2023 12:15:00	-1.878100	29.494400
11/23/2023 12:30:00	-1.878036	29.496666
11/23/2023 12:45:00	-1.878073	29.495106
11/23/2023 13:00:00	-1.878160	29.492029
11/23/2023 13:15:00	-1.878194	29.490532
11/23/2023 13:30:00	-1.878282	29.487185
11/23/2023 13:45:00	-1.878337	29.485126
11/23/2023 14:00:00	-1.878438	29.481260
11/23/2023 14:15:00	-1.878469	29.480284
11/23/2023 14:30:00	-1.878463	29.480345
11/23/2023 14:45:00	-1.878425	29.482279
11/23/2023 15:00:00	-1.878330	29.485168
11/23/2023 15:15:00	-1.878324	29.485689
11/23/2023 15:30:00	-1.878586	29.475834
11/23/2023 15:45:00	-1.878742	29.469721
11/23/2023 16:00:00	-1.878896	29.464149
11/23/2023 16:15:00	-1.879197	29.452839
11/23/2023 16:30:00	-1.879426	29.443588
11/23/2023 16:45:00	-1.879553	29.438515
11/23/2023 17:00:00	-1.879720	29.432714
11/23/2023 17:15:00	-1.879904	29.425812
11/23/2023 17:30:00	-1.880116	29.417830
11/23/2023 17:45:00	-1.880342	29.408909
11/23/2023 18:00:00	-1.880529	29.402132
11/23/2023 18:15:00	-1.880641	29.397371
11/23/2023 18:30:00	-1.880820	29.390656
11/23/2023 18:45:00	-1.881049	29.382610
11/23/2023 19:00:00	-1.881244	29.374397
11/23/2023 19:15:00	-1.881508	29.365810
11/23/2023 19:30:00	-1.881675	29.358307
11/23/2023 19:45:00	-1.881801	29.353523
11/23/2023 20:00:00	-1.881962	29.347786
11/23/2023 20:15:00	-1.882134	29.341196
11/23/2023 20:30:00	-1.882291	29.334335
11/23/2023 20:45:00	-1.882391	29.331612
11/23/2023 21:00:00	-1.882394	29.331341
11/23/2023 21:15:00	-1.882452	29.329117

11/23/2023 21:30:00	-1.882555	29.324938
11/23/2023 21:45:00	-1.882668	29.320385
11/23/2023 22:00:00	-1.882824	29.314501
11/23/2023 22:15:00	-1.883056	29.306248
11/23/2023 22:30:00	-1.883215	29.299698
11/23/2023 22:45:00	-1.883383	29.294458
11/23/2023 23:00:00	-1.883502	29.288742
11/23/2023 23:15:00	-1.883600	29.285021
11/23/2023 23:30:00	-1.883702	29.281776
11/23/2023 23:45:00	-1.883713	29.280966
11/24/2023 00:00:00	-1.883743	29.279552
11/24/2023 00:15:00	-1.883885	29.274750
11/24/2023 00:30:00	-1.884059	29.267805
11/24/2023 00:45:00	-1.884276	29.259884
11/24/2023 01:00:00	-1.884311	29.258326
11/24/2023 01:15:00	-1.884330	29.257702
11/24/2023 01:30:00	-1.884340	29.257805
11/24/2023 01:45:00	-1.884240	29.261215
11/24/2023 02:00:00	-1.884209	29.262608
11/24/2023 02:15:00	-1.884205	29.262774
11/24/2023 02:30:00	-1.884243	29.261236
11/24/2023 02:45:00	-1.884291	29.259447
11/24/2023 03:00:00	-1.884342	29.256931
11/24/2023 03:15:00	-1.884399	29.255081
11/24/2023 03:30:00	-1.884483	29.251299
11/24/2023 03:45:00	-1.884509	29.250986
11/24/2023 04:00:00	-1.884402	29.255123
11/24/2023 04:15:00	-1.884291	29.259220
11/24/2023 04:30:00	-1.884240	29.261360
11/24/2023 04:45:00	-1.884198	29.262920
11/24/2023 05:00:00	-1.884197	29.262712
11/24/2023 05:15:00	-1.884268	29.260031
11/24/2023 05:30:00	-1.884356	29.256557
11/24/2023 05:45:00	-1.884344	29.257536
11/24/2023 06:00:00	-1.884371	29.256371
11/24/2023 06:15:00	-1.884389	29.255081
11/24/2023 06:30:00	-1.884449	29.253107
11/24/2023 06:45:00	-1.884507	29.250965
11/24/2023 07:00:00	-1.884575	29.247931
11/24/2023 07:15:00	-1.884616	29.246849
11/24/2023 07:30:00	-1.884643	29.246183
11/24/2023 07:45:00	-1.884654	29.245207
11/24/2023 08:00:00	-1.884650	29.245310
11/24/2023 08:15:00	-1.884691	29.244104
11/24/2023 08:30:00	-1.884682	29.244125
11/24/2023 08:45:00	-1.884579	29.248388
11/24/2023 09:00:00	-1.884319	29.258221

11/24/2023 09:15:00	-1.883687	29.281984
11/24/2023 09:30:00	-1.882932	29.310946
11/24/2023 09:45:00	-1.882210	29.338057
11/24/2023 10:00:00	-1.881510	29.364647
11/24/2023 10:15:00	-1.880874	29.388971
11/24/2023 10:30:00	-1.880333	29.409243
11/24/2023 10:45:00	-1.879814	29.429159
11/24/2023 11:00:00	-1.879183	29.453236
11/24/2023 11:15:00	-1.878525	29.477892
11/24/2023 11:30:00	-1.877982	29.499203
11/24/2023 11:45:00	-1.877629	29.512487
11/24/2023 12:00:00	-1.877391	29.521240
11/24/2023 12:15:00	-1.877282	29.525814
11/24/2023 12:30:00	-1.877202	29.529203
11/24/2023 12:45:00	-1.877166	29.530180
11/24/2023 13:00:00	-1.877259	29.526293
11/24/2023 13:15:00	-1.877348	29.523090
11/24/2023 13:30:00	-1.877554	29.515003
11/24/2023 13:45:00	-1.877757	29.507019
11/24/2023 14:00:00	-1.878073	29.494837
11/24/2023 14:15:00	-1.878383	29.483713
11/24/2023 14:30:00	-1.878671	29.472757
11/24/2023 14:45:00	-1.878844	29.466187
11/24/2023 15:00:00	-1.878964	29.461426
11/24/2023 15:15:00	-1.879121	29.455709
11/24/2023 15:30:00	-1.879361	29.446728
11/24/2023 15:45:00	-1.879479	29.441717
11/24/2023 16:00:00	-1.879653	29.435251
11/24/2023 16:15:00	-1.879703	29.433651
11/24/2023 16:30:00	-1.879676	29.434731
11/24/2023 16:45:00	-1.879649	29.435646
11/24/2023 17:00:00	-1.879753	29.431883
11/24/2023 17:15:00	-1.880052	29.420198
11/24/2023 17:30:00	-1.880365	29.408348
11/24/2023 17:45:00	-1.880700	29.395708
11/24/2023 18:00:00	-1.881032	29.383087
11/24/2023 18:15:00	-1.881241	29.375229
11/24/2023 18:30:00	-1.881373	29.369989
11/24/2023 18:45:00	-1.881487	29.365583
11/24/2023 19:00:00	-1.881592	29.362007
11/24/2023 19:15:00	-1.881648	29.359615
11/24/2023 19:30:00	-1.881761	29.354897
11/24/2023 19:45:00	-1.881875	29.350760
11/24/2023 20:00:00	-1.881970	29.347099
11/24/2023 20:15:00	-1.881951	29.348015
11/24/2023 20:30:00	-1.881932	29.348555
11/24/2023 20:45:00	-1.882270	29.335728

11/24/2023 21:00:00	-1.882753	29.317619
11/24/2023 21:15:00	-1.883265	29.297972
11/24/2023 21:30:00	-1.883722	29.281216
11/24/2023 21:45:00	-1.884104	29.266308
11/24/2023 22:00:00	-1.884379	29.256268
11/24/2023 22:15:00	-1.884624	29.246662
11/24/2023 22:30:00	-1.884824	29.239260
11/24/2023 22:45:00	-1.884913	29.235538
11/24/2023 23:00:00	-1.884987	29.232878
11/24/2023 23:15:00	-1.885110	29.228138
11/24/2023 23:30:00	-1.885248	29.222733
11/24/2023 23:45:00	-1.885400	29.217264
11/25/2023 00:00:00	-1.885574	29.210548
11/25/2023 00:15:00	-1.885735	29.204479
11/25/2023 00:30:00	-1.885746	29.204103
11/25/2023 00:45:00	-1.885748	29.204145
11/25/2023 01:00:00	-1.885891	29.198408
11/25/2023 01:15:00	-1.886081	29.190861
11/25/2023 01:30:00	-1.886182	29.187492
11/25/2023 01:45:00	-1.886284	29.183584
11/25/2023 02:00:00	-1.886401	29.178968
11/25/2023 02:15:00	-1.886515	29.175081
11/25/2023 02:30:00	-1.886479	29.176350
11/25/2023 02:45:00	-1.886415	29.178802
11/25/2023 03:00:00	-1.886444	29.177492
11/25/2023 03:15:00	-1.886405	29.178802
11/25/2023 03:30:00	-1.886246	29.184811
11/25/2023 03:45:00	-1.886225	29.185392
11/25/2023 04:00:00	-1.886083	29.190964
11/25/2023 04:15:00	-1.885930	29.196745
11/25/2023 04:30:00	-1.885922	29.197409
11/25/2023 04:45:00	-1.885959	29.195934
11/25/2023 05:00:00	-1.885889	29.198282
11/25/2023 05:15:00	-1.885760	29.203606
11/25/2023 05:30:00	-1.885664	29.207264
11/25/2023 05:45:00	-1.885555	29.211506
11/25/2023 06:00:00	-1.885441	29.215725
11/25/2023 06:15:00	-1.885513	29.212732
11/25/2023 06:30:00	-1.885772	29.202419
11/25/2023 06:45:00	-1.886116	29.190071
11/25/2023 07:00:00	-1.886317	29.182419
11/25/2023 07:15:00	-1.886200	29.187035
11/25/2023 07:30:00	-1.885956	29.196016
11/25/2023 07:45:00	-1.885775	29.202711
11/25/2023 08:00:00	-1.885566	29.210819
11/25/2023 08:15:00	-1.885363	29.218657
11/25/2023 08:30:00	-1.885158	29.225954

11/25/2023 08:45:00	-1.884703	29.243607
11/25/2023 09:00:00	-1.883978	29.271360
11/25/2023 09:15:00	-1.883246	29.298908
11/25/2023 09:30:00	-1.883372	29.293856
11/25/2023 09:45:00	-1.946258	26.923389
11/25/2023 10:00:00	-2.000000	24.506422
11/25/2023 10:15:00	-2.000000	23.797670
11/25/2023 10:30:00	-2.000000	23.892382
11/25/2023 10:45:00	-1.945501	26.958538
11/25/2023 11:00:00	-1.910907	28.253508
11/25/2023 11:15:00	-1.902245	28.579895
11/25/2023 11:30:00	-1.899630	28.678358
11/25/2023 11:45:00	-1.898600	28.717506
11/25/2023 12:00:00	-1.898028	28.738920
11/25/2023 12:15:00	-1.897728	28.750023
11/25/2023 12:30:00	-1.897806	28.747381
11/25/2023 12:45:00	-1.898141	28.734470
11/25/2023 13:00:00	-1.898093	28.736446
11/25/2023 13:15:00	-1.897975	28.740854
11/25/2023 13:30:00	-1.898262	28.730209
11/25/2023 13:45:00	-1.898807	28.709627
11/25/2023 14:00:00	-1.899171	28.695261
11/25/2023 14:15:00	-1.899284	28.691311
11/25/2023 14:30:00	-1.899514	28.682329
11/25/2023 14:45:00	-1.899439	28.685530
11/25/2023 15:00:00	-1.899209	28.694677
11/25/2023 15:15:00	-1.898989	28.702370
11/25/2023 15:30:00	-1.899171	28.695343
11/25/2023 15:45:00	-1.899298	28.691040
11/25/2023 16:00:00	-1.899632	28.678587
11/25/2023 16:15:00	-1.900278	28.653763
11/25/2023 16:30:00	-1.900697	28.638273
11/25/2023 16:45:00	-1.900764	28.635509
11/25/2023 17:00:00	-1.900748	28.636091
11/25/2023 17:15:00	-1.900801	28.633846
11/25/2023 17:30:00	-1.900941	28.628836
11/25/2023 17:45:00	-1.901038	28.625196
11/25/2023 18:00:00	-1.900976	28.627254
11/25/2023 18:15:00	-1.900995	28.626694
11/25/2023 18:30:00	-1.901119	28.621954
11/25/2023 18:45:00	-1.901313	28.614843
11/25/2023 19:00:00	-1.901378	28.612640
11/25/2023 19:15:00	-1.901298	28.615259
11/25/2023 19:30:00	-1.901267	28.616859
11/25/2023 19:45:00	-1.901293	28.615301
11/25/2023 20:00:00	-1.901211	28.618586
11/25/2023 20:15:00	-1.901028	28.625654

11/25/2023 20:30:00	-1.900914	28.629688
11/25/2023 20:45:00	-1.900960	28.628086
11/25/2023 21:00:00	-1.901050	28.625196
11/25/2023 21:15:00	-1.901083	28.623596
11/25/2023 21:30:00	-1.901216	28.618128
11/25/2023 21:45:00	-1.901258	28.616922
11/25/2023 22:00:00	-1.901151	28.621122
11/25/2023 22:15:00	-1.900984	28.627275
11/25/2023 22:30:00	-1.900899	28.630228
11/25/2023 22:45:00	-1.900847	28.632412
11/25/2023 23:00:00	-1.900823	28.633638
11/25/2023 23:15:00	-1.900799	28.634262
11/25/2023 23:30:00	-1.900857	28.631828
11/25/2023 23:45:00	-1.900839	28.632328
11/26/2023 00:00:00	-1.900895	28.630560
11/26/2023 00:15:00	-1.900887	28.630936
11/26/2023 00:30:00	-1.900824	28.633554
11/26/2023 00:45:00	-1.900866	28.631788
11/26/2023 01:00:00	-1.901004	28.626257
11/26/2023 01:15:00	-1.901180	28.619709
11/26/2023 01:30:00	-1.901264	28.616901
11/26/2023 01:45:00	-1.901235	28.617630
11/26/2023 02:00:00	-1.901131	28.621288
11/26/2023 02:15:00	-1.901059	28.624802
11/26/2023 02:30:00	-1.901123	28.622183
11/26/2023 02:45:00	-1.901259	28.616735
11/26/2023 03:00:00	-1.901570	28.604822
11/26/2023 03:15:00	-1.902023	28.588106
11/26/2023 03:30:00	-1.902010	28.587982
11/26/2023 03:45:00	-1.901657	28.601538
11/26/2023 04:00:00	-1.901164	28.620560
11/26/2023 04:15:00	-1.900973	28.627380
11/26/2023 04:30:00	-1.900960	28.628378
11/26/2023 04:45:00	-1.901104	28.622286
11/26/2023 05:00:00	-1.901509	28.607609
11/26/2023 05:15:00	-1.902178	28.581808
11/26/2023 05:30:00	-1.902545	28.568502
11/26/2023 05:45:00	-1.902694	28.562492
11/26/2023 06:00:00	-1.902904	28.554987
11/26/2023 06:15:00	-1.903163	28.545383
11/26/2023 06:30:00	-1.903167	28.544987
11/26/2023 06:45:00	-1.903065	28.548834
11/26/2023 07:00:00	-1.903083	28.548023
11/26/2023 07:15:00	-1.903204	28.543491
11/26/2023 07:30:00	-1.903176	28.544281
11/26/2023 07:45:00	-1.903233	28.542097
11/26/2023 08:00:00	-1.903176	28.544571

11/26/2023 08:15:00	-1.903163	28.544739
11/26/2023 08:30:00	-1.903117	28.546713
11/26/2023 08:45:00	-1.903191	28.543865
11/26/2023 09:00:00	-1.903193	28.543470
11/26/2023 09:15:00	-1.903213	28.542702
11/26/2023 09:30:00	-1.902549	28.567961
11/26/2023 09:45:00	-1.902063	28.586672
11/26/2023 10:00:00	-1.899691	28.676466
11/26/2023 10:15:00	-1.898184	28.733618
11/26/2023 10:30:00	-1.894205	28.883621
11/26/2023 10:45:00	-1.889652	29.056223
11/26/2023 11:00:00	-1.886487	29.176266
11/26/2023 11:15:00	-1.884677	29.244583
11/26/2023 11:30:00	-1.883821	29.276600
11/26/2023 11:45:00	-1.883201	29.301050
11/26/2023 12:00:00	-1.882498	29.327515
11/26/2023 12:15:00	-1.882289	29.335041
11/26/2023 12:30:00	-1.881807	29.353691
11/26/2023 12:45:00	-1.881455	29.367495
11/26/2023 13:00:00	-1.881220	29.375584
11/26/2023 13:15:00	-1.880978	29.384731
11/26/2023 13:30:00	-1.880628	29.398266
11/26/2023 13:45:00	-1.880375	29.407766
11/26/2023 14:00:00	-1.880286	29.410988
11/26/2023 14:15:00	-1.880375	29.407850
11/26/2023 14:30:00	-1.880216	29.413774
11/26/2023 14:45:00	-1.880004	29.421799
11/26/2023 15:00:00	-1.879932	29.424564
11/26/2023 15:15:00	-1.880075	29.419367
11/26/2023 15:30:00	-1.880577	29.400095
11/26/2023 15:45:00	-1.881204	29.376415
11/26/2023 16:00:00	-1.881659	29.359407
11/26/2023 16:15:00	-1.882109	29.342007
11/26/2023 16:30:00	-1.882373	29.332048
11/26/2023 16:45:00	-1.882533	29.325998
11/26/2023 17:00:00	-1.882642	29.321819
11/26/2023 17:15:00	-1.882728	29.318659
11/26/2023 17:30:00	-1.882771	29.316559
11/26/2023 17:45:00	-1.882894	29.312235
11/26/2023 18:00:00	-1.883225	29.299803
11/26/2023 18:15:00	-1.883649	29.283710
11/26/2023 18:30:00	-1.884007	29.270031
11/26/2023 18:45:00	-1.884255	29.260571
11/26/2023 19:00:00	-1.884367	29.255976
11/26/2023 19:15:00	-1.884436	29.253918
11/26/2023 19:30:00	-1.884457	29.253294
11/26/2023 19:45:00	-1.884668	29.245352

11/26/2023 20:00:00	-1.885003	29.232525
11/26/2023 20:15:00	-1.885211	29.224230
11/26/2023 20:30:00	-1.885325	29.220175
11/26/2023 20:45:00	-1.885388	29.217577
11/26/2023 21:00:00	-1.885649	29.207867
11/26/2023 21:15:00	-1.886024	29.193480
11/26/2023 21:30:00	-1.886634	29.170547
11/26/2023 21:45:00	-1.887302	29.144915
11/26/2023 22:00:00	-1.887862	29.123417
11/26/2023 22:15:00	-1.888193	29.111380
11/26/2023 22:30:00	-1.888263	29.108780
11/26/2023 22:45:00	-1.888207	29.110298
11/26/2023 23:00:00	-1.888083	29.115788
11/26/2023 23:15:00	-1.887858	29.123812
11/26/2023 23:30:00	-1.887664	29.131296
11/26/2023 23:45:00	-1.887524	29.135994
11/27/2023 00:00:00	-1.887489	29.137825
11/27/2023 00:15:00	-1.887650	29.131546
11/27/2023 00:30:00	-1.887670	29.130922
11/27/2023 00:45:00	-1.887566	29.134914
11/27/2023 01:00:00	-1.887374	29.142628
11/27/2023 01:15:00	-1.887243	29.147223
11/27/2023 01:30:00	-1.887097	29.152939
11/27/2023 01:45:00	-1.886935	29.158718
11/27/2023 02:00:00	-1.886840	29.161983
11/27/2023 02:15:00	-1.886779	29.164852
11/27/2023 02:30:00	-1.886856	29.162107
11/27/2023 02:45:00	-1.887015	29.156099
11/27/2023 03:00:00	-1.886889	29.160797
11/27/2023 03:15:00	-1.886832	29.162981
11/27/2023 03:30:00	-1.887009	29.156036
11/27/2023 03:45:00	-1.887341	29.143562
11/27/2023 04:00:00	-1.887428	29.140194
11/27/2023 04:15:00	-1.887299	29.145205
11/27/2023 04:30:00	-1.887224	29.147949
11/27/2023 04:45:00	-1.887375	29.142544
11/27/2023 05:00:00	-1.887547	29.135559
11/27/2023 05:15:00	-1.887497	29.137720
11/27/2023 05:30:00	-1.887431	29.140486
11/27/2023 05:45:00	-1.887243	29.147223
11/27/2023 06:00:00	-1.886913	29.159737
11/27/2023 06:15:00	-1.886579	29.172647
11/27/2023 06:30:00	-1.886121	29.189737
11/27/2023 06:45:00	-1.885783	29.203148
11/27/2023 07:00:00	-1.885621	29.208824
11/27/2023 07:15:00	-1.885635	29.208719
11/27/2023 07:30:00	-1.885655	29.207180

11/27/2023 07:45:00	-1.885676	29.207014
11/27/2023 08:00:00	-1.885706	29.205559
11/27/2023 08:15:00	-1.885834	29.200569
11/27/2023 08:30:00	-1.885817	29.201256
11/27/2023 08:45:00	-1.885776	29.202856
11/27/2023 09:00:00	-1.885726	29.204977
11/27/2023 09:15:00	-1.885566	29.210819
11/27/2023 09:30:00	-1.885366	29.217867
11/27/2023 09:45:00	-1.885057	29.230217
11/27/2023 10:00:00	-1.884493	29.251299
11/27/2023 10:15:00	-1.883445	29.291298
11/27/2023 10:30:00	-1.882249	29.336933
11/27/2023 10:45:00	-1.881623	29.360594
11/27/2023 11:00:00	-1.881493	29.365479
11/27/2023 11:15:00	-1.881194	29.376602
11/27/2023 11:30:00	-1.880528	29.401903
11/27/2023 11:45:00	-1.880391	29.407579
11/27/2023 12:00:00	-1.880534	29.401674
11/27/2023 12:15:00	-1.919528	27.926666
11/27/2023 12:30:00	-1.959541	26.432791
11/27/2023 12:45:00	-1.975732	25.832344
11/27/2023 13:00:00	-1.974731	25.871363
11/27/2023 13:15:00	-1.929004	27.574711
11/27/2023 13:30:00	-1.907154	28.394653
11/27/2023 13:45:00	-1.901180	28.619520
11/27/2023 14:00:00	-1.899329	28.689461
11/27/2023 14:15:00	-1.898820	28.708691
11/27/2023 14:30:00	-1.898708	28.713015
11/27/2023 14:45:00	-1.899877	28.669147
11/27/2023 15:00:00	-1.898227	28.731123
11/27/2023 15:15:00	-1.898847	28.707132
11/27/2023 15:30:00	13.910097	28.622889
11/27/2023 15:45:00	13.910668	28.600769
11/27/2023 16:00:00	10.764681	28.620872
11/27/2023 16:15:00	3.398026	28.681829
11/27/2023 16:30:00	-0.002679	28.682079
11/27/2023 16:45:00	-1.577417	28.704803
11/27/2023 17:00:00	-1.898513	28.720646
11/27/2023 17:15:00	-1.898522	28.720251
11/27/2023 17:30:00	-1.898635	28.716320
11/27/2023 17:45:00	-1.898798	28.709648
11/27/2023 18:00:00	-1.898962	28.703369
11/27/2023 18:15:00	-1.899082	28.699293
11/27/2023 18:30:00	-1.899063	28.699875
11/27/2023 18:45:00	-1.899019	28.701164
11/27/2023 19:00:00	-1.899228	28.693098
11/27/2023 19:15:00	-1.899356	28.688669

11/27/2023 19:30:00	-1.899305	28.690540
11/27/2023 19:45:00	-1.899366	28.688711
11/27/2023 20:00:00	-1.899594	28.679605
11/27/2023 20:15:00	-1.899882	28.668669
11/27/2023 20:30:00	-1.900099	28.660852
11/27/2023 20:45:00	-1.900287	28.653284
11/27/2023 21:00:00	-1.900471	28.646860
11/27/2023 21:15:00	-1.900443	28.647963
11/27/2023 21:30:00	-1.900356	28.651205
11/27/2023 21:45:00	-1.900322	28.651976
11/27/2023 22:00:00	-1.900328	28.652431
11/27/2023 22:15:00	-1.900208	28.656403
11/27/2023 22:30:00	-1.899956	28.666050
11/27/2023 22:45:00	-1.899710	28.675135
11/27/2023 23:00:00	-1.899466	28.684698
11/27/2023 23:15:00	-1.899145	28.696756
11/27/2023 23:30:00	-1.899144	28.696756
11/27/2023 23:45:00	-1.899060	28.699938
11/28/2023 00:00:00	-1.898959	28.703577
11/28/2023 00:15:00	-1.899042	28.700832
11/28/2023 00:30:00	-1.899193	28.694906
11/28/2023 00:45:00	-1.899388	28.687735
11/28/2023 01:00:00	-1.899388	28.687153
11/28/2023 01:15:00	-1.899262	28.691498
11/28/2023 01:30:00	-1.899373	28.688503
11/28/2023 01:45:00	-1.899393	28.687693
11/28/2023 02:00:00	-1.899322	28.689877
11/28/2023 02:15:00	-1.899320	28.690001
11/28/2023 02:30:00	-1.899285	28.691227
11/28/2023 02:45:00	-1.899322	28.690292
11/28/2023 03:00:00	-1.899267	28.692038
11/28/2023 03:15:00	-1.899232	28.693056
11/28/2023 03:30:00	-1.899135	28.696861
11/28/2023 03:45:00	-1.899178	28.695093
11/28/2023 04:00:00	-1.899209	28.694138
11/28/2023 04:15:00	-1.899281	28.691498
11/28/2023 04:30:00	-1.899565	28.680811
11/28/2023 04:45:00	-1.900054	28.662350
11/28/2023 05:00:00	-1.900066	28.661600
11/28/2023 05:15:00	-1.899823	28.671143
11/28/2023 05:30:00	-1.899765	28.673203
11/28/2023 05:45:00	-1.899827	28.670748
11/28/2023 06:00:00	-1.899849	28.670145
11/28/2023 06:15:00	-1.899743	28.673971
11/28/2023 06:30:00	-1.899634	28.678129
11/28/2023 06:45:00	-1.899602	28.679480
11/28/2023 07:00:00	-1.899614	28.679314

11/28/2023 07:15:00	-1.898417	28.677608
11/28/2023 07:30:00	-1.895341	28.676611
11/28/2023 07:45:00	-1.881531	28.677879
11/28/2023 08:00:00	-1.866940	28.677069
11/28/2023 08:15:00	-1.899621	28.678524
11/28/2023 08:30:00	-1.899634	28.678150
11/28/2023 08:45:00	-1.889848	28.674553
11/28/2023 09:00:00	-1.876935	28.671684
11/28/2023 09:15:00	-1.886443	28.679148
11/28/2023 09:30:00	-1.899395	28.687422
11/28/2023 09:45:00	-1.884427	28.699377
11/28/2023 10:00:00	-1.864287	28.696611
11/28/2023 10:15:00	-1.831276	28.714201
11/28/2023 10:30:00	-1.808237	28.743036
11/28/2023 10:45:00	-1.818714	28.761103
11/28/2023 11:00:00	-1.793566	28.774347
11/28/2023 11:15:00	-1.817048	28.786945
11/28/2023 11:30:00	-1.860188	28.792685
11/28/2023 11:45:00	-1.827170	28.795448
11/28/2023 12:00:00	-1.803895	28.803516
11/28/2023 12:15:00	-1.855362	28.814180
11/28/2023 12:30:00	-1.781100	28.826780
11/28/2023 12:45:00	-1.800694	28.835615
11/28/2023 13:00:00	-1.809268	28.836178
11/28/2023 13:15:00	-1.805791	28.831957
11/28/2023 13:30:00	-1.796454	28.836863
11/28/2023 13:45:00	-1.792497	28.844078
11/28/2023 14:00:00	-1.817796	28.839109
11/28/2023 14:15:00	-1.790627	28.829170
11/28/2023 14:30:00	-1.801138	28.824451
11/28/2023 14:45:00	-1.796962	28.815012
11/28/2023 15:00:00	-1.765778	28.804056
11/28/2023 15:15:00	-1.762267	28.801498
11/28/2023 15:30:00	-1.769836	28.798006
11/28/2023 15:45:00	-1.772467	28.797195
11/28/2023 16:00:00	-1.769639	28.796738
11/28/2023 16:15:00	-1.763833	28.799025
11/28/2023 16:30:00	-1.769824	28.802309
11/28/2023 16:45:00	-1.755226	28.803162
11/28/2023 17:00:00	-1.754962	28.800335
11/28/2023 17:15:00	-1.755768	28.798901
11/28/2023 17:30:00	-1.754999	28.795137
11/28/2023 17:45:00	-1.751913	28.789982
11/28/2023 18:00:00	-1.732666	28.783100
11/28/2023 18:15:00	-1.739831	28.776550
11/28/2023 18:30:00	-1.743446	28.771603
11/28/2023 18:45:00	-1.735017	28.769171

11/28/2023 19:00:00	-1.726932	28.766342
11/28/2023 19:15:00	-1.734370	28.762766
11/28/2023 19:30:00	-1.731672	28.762371
11/28/2023 19:45:00	-1.745305	28.760916
11/28/2023 20:00:00	-1.724156	28.759399
11/28/2023 20:15:00	-1.708386	28.760521
11/28/2023 20:30:00	-1.721122	28.760647
11/28/2023 20:45:00	-1.728934	28.760979
11/28/2023 21:00:00	-1.718244	28.754763
11/28/2023 21:15:00	-1.722596	28.745823
11/28/2023 21:30:00	-1.704775	28.737381
11/28/2023 21:45:00	-1.705235	28.729607
11/28/2023 22:00:00	-1.717662	28.721706
11/28/2023 22:15:00	-1.711161	28.714117
11/28/2023 22:30:00	-1.701119	28.712746
11/28/2023 22:45:00	-1.707961	28.716944
11/28/2023 23:00:00	-1.686919	28.724159
11/28/2023 23:15:00	-1.718550	28.733473
11/28/2023 23:30:00	-1.706240	28.741352
11/28/2023 23:45:00	-1.701946	28.739586
11/29/2023 00:00:00	-1.707804	28.734699
11/29/2023 00:15:00	-1.698089	28.730978
11/29/2023 00:30:00	-1.685705	28.732641
11/29/2023 00:45:00	-1.695023	28.736259
11/29/2023 01:00:00	-1.694447	28.733494
11/29/2023 01:15:00	-1.690394	28.727152
11/29/2023 01:30:00	-1.694828	28.725864
11/29/2023 01:45:00	-1.690584	28.722912
11/29/2023 02:00:00	-1.701873	28.722204
11/29/2023 02:15:00	-1.682997	28.720854
11/29/2023 02:30:00	-1.684902	28.723764
11/29/2023 02:45:00	-1.683772	28.725552
11/29/2023 03:00:00	-1.686859	28.728172
11/29/2023 03:15:00	-1.683031	28.725657
11/29/2023 03:30:00	-1.686405	28.721581
11/29/2023 03:45:00	-1.680912	28.722267
11/29/2023 04:00:00	-1.678279	28.724804
11/29/2023 04:15:00	-1.677166	28.729128
11/29/2023 04:30:00	-1.680195	28.728462
11/29/2023 04:45:00	-1.678563	28.727257
11/29/2023 05:00:00	-1.674301	28.726675
11/29/2023 05:15:00	-1.672825	28.722496
11/29/2023 05:30:00	-1.674957	28.718088
11/29/2023 05:45:00	-1.677635	28.714699
11/29/2023 06:00:00	-1.677534	28.706570
11/29/2023 06:15:00	-1.671931	28.697298
11/29/2023 06:30:00	-1.672523	28.694117

11/29/2023 06:45:00	-1.675549	28.696072
11/29/2023 07:00:00	-1.675663	28.693306
11/29/2023 07:15:00	-1.665929	28.693264
11/29/2023 07:30:00	-1.664474	28.693493
11/29/2023 07:45:00	-1.639460	28.691143
11/29/2023 08:00:00	-1.645964	28.691019
11/29/2023 08:15:00	-1.632450	28.693701
11/29/2023 08:30:00	-1.639773	28.696093
11/29/2023 08:45:00	-1.645712	28.696466
11/29/2023 09:00:00	-1.634819	28.700230
11/29/2023 09:15:00	-1.636144	28.710125
11/29/2023 09:30:00	-1.642223	28.726528
11/29/2023 09:45:00	-1.635103	28.744804
11/29/2023 10:00:00	-1.628999	28.761686
11/29/2023 10:15:00	-1.642029	28.780437
11/29/2023 10:30:00	-1.633115	28.798922
11/29/2023 10:45:00	-1.627490	28.819296
11/29/2023 11:00:00	-1.633762	28.837528
11/29/2023 11:15:00	-1.639120	28.850731
11/29/2023 11:30:00	-1.641454	28.863808
11/29/2023 11:45:00	-1.639971	28.871292
11/29/2023 12:00:00	-1.636788	28.874826
11/29/2023 12:15:00	-1.642394	28.874950
11/29/2023 12:30:00	-1.641357	28.871189
11/29/2023 12:45:00	-1.638762	28.870377
11/29/2023 13:00:00	-1.645838	28.870232
11/29/2023 13:15:00	-1.634499	28.870211
11/29/2023 13:30:00	-1.634897	28.870024
11/29/2023 13:45:00	-1.633114	28.864265
11/29/2023 14:00:00	-1.647629	28.858860
11/29/2023 14:15:00	-1.640302	28.858215
11/29/2023 14:30:00	-1.639273	28.858860
11/29/2023 14:45:00	-1.632141	28.854826
11/29/2023 15:00:00	-1.636571	28.849047
11/29/2023 15:15:00	-1.635012	28.845179
11/29/2023 15:30:00	-1.637428	28.841188
11/29/2023 15:45:00	-1.637365	28.838402
11/29/2023 16:00:00	-1.638388	28.834660
11/29/2023 16:15:00	-1.636677	28.833931
11/29/2023 16:30:00	-1.632638	28.833891
11/29/2023 16:45:00	-1.625930	28.832062
11/29/2023 17:00:00	-1.632240	28.828506
11/29/2023 17:15:00	-1.632622	28.826136
11/29/2023 17:30:00	-1.635697	28.824099
11/29/2023 17:45:00	-1.635458	28.820875
11/29/2023 18:00:00	-1.630390	28.816593
11/29/2023 18:15:00	-1.633106	28.808672

11/29/2023 18:30:00	-1.634598	28.803661
11/29/2023 18:45:00	-1.625781	28.799877
11/29/2023 19:00:00	-1.630900	28.794659
11/29/2023 19:15:00	-1.623844	28.790627
11/29/2023 19:30:00	-1.628542	28.787029
11/29/2023 19:45:00	-1.622169	28.784595
11/29/2023 20:00:00	-1.625826	28.781166
11/29/2023 20:15:00	-1.623279	28.779066
11/29/2023 20:30:00	-1.623492	28.777071
11/29/2023 20:45:00	-1.618040	28.777466
11/29/2023 21:00:00	-1.620242	28.775677
11/29/2023 21:15:00	-1.625072	28.774721
11/29/2023 21:30:00	-1.620467	28.771603
11/29/2023 21:45:00	-1.623747	28.768255
11/29/2023 22:00:00	-1.619415	28.763805
11/29/2023 22:15:00	-1.617638	28.761623
11/29/2023 22:30:00	-1.618748	28.760605
11/29/2023 22:45:00	-1.622486	28.761021
11/29/2023 23:00:00	-1.622495	28.761955
11/29/2023 23:15:00	-1.621756	28.764576
11/29/2023 23:30:00	-1.624623	28.759710
11/29/2023 23:45:00	-1.623989	28.752184
11/30/2023 00:00:00	-1.623457	28.748026
11/30/2023 00:15:00	-1.621575	28.745926
11/30/2023 00:30:00	-1.622870	28.743868
11/30/2023 00:45:00	-1.623814	28.743681
11/30/2023 01:00:00	-1.618143	28.741394
11/30/2023 01:15:00	-1.620158	28.736591
11/30/2023 01:30:00	-1.615448	28.732662
11/30/2023 01:45:00	-1.619435	28.736155
11/30/2023 02:00:00	-1.617516	28.738962
11/30/2023 02:15:00	-1.613559	28.742371
11/30/2023 02:30:00	-1.617622	28.743660
11/30/2023 02:45:00	-1.614891	28.740313
11/30/2023 03:00:00	-1.616912	28.737673
11/30/2023 03:15:00	-1.616640	28.734262
11/30/2023 03:30:00	-1.617608	28.728920
11/30/2023 03:45:00	-1.614923	28.722578
11/30/2023 04:00:00	-1.614609	28.720625
11/30/2023 04:15:00	-1.615445	28.718941
11/30/2023 04:30:00	-1.616611	28.719357
11/30/2023 04:45:00	-1.616428	28.716404
11/30/2023 05:00:00	-1.616408	28.719336
11/30/2023 05:15:00	-1.613997	28.720125
11/30/2023 05:30:00	-1.609853	28.714575
11/30/2023 05:45:00	-1.608895	28.711290
11/30/2023 06:00:00	-1.605991	28.714657

11/30/2023 06:15:00	-1.602644	28.715593
11/30/2023 06:30:00	-1.603465	28.658731
11/30/2023 06:45:00	-1.594315	28.646944
11/30/2023 07:00:00	-1.583855	28.681124
11/30/2023 07:15:00	-1.582641	28.703140
11/30/2023 07:30:00	-1.584229	28.710333
11/30/2023 07:45:00	-1.584576	28.703598
11/30/2023 08:00:00	-1.583616	28.697277
11/30/2023 08:15:00	-1.582843	28.698795
11/30/2023 08:30:00	-1.575835	28.701643
11/30/2023 08:45:00	-1.579112	28.704803
11/30/2023 09:00:00	-1.579442	28.689148
11/30/2023 09:15:00	-1.581260	28.681351
11/30/2023 09:30:00	-1.579691	28.691809
11/30/2023 09:45:00	-1.583398	28.704948
11/30/2023 10:00:00	-1.582252	28.724970
11/30/2023 10:15:00	-1.583962	28.749002
11/30/2023 10:30:00	-1.584326	28.772892
11/30/2023 10:45:00	-1.590316	28.791519
11/30/2023 11:00:00	-1.599082	28.794369
11/30/2023 11:15:00	-1.598675	28.786219
11/30/2023 11:30:00	-1.598223	28.771519
11/30/2023 11:45:00	-1.604430	28.770084
11/30/2023 12:00:00	-1.603324	28.758171
11/30/2023 12:15:00	-1.604549	28.742579
11/30/2023 12:30:00	-1.600662	28.759418
11/30/2023 12:45:00	-1.600046	28.752974
11/30/2023 13:00:00	-1.591736	28.750771
11/30/2023 13:15:00	-1.595779	28.762039
11/30/2023 13:30:00	-1.899184	28.695011
11/30/2023 13:45:00	-1.899847	28.669895
11/30/2023 14:00:00	-1.900033	28.662807
11/30/2023 14:15:00	-1.900267	28.654076
11/30/2023 14:30:00	-1.900330	28.651934
11/30/2023 14:45:00	-1.900430	28.648378
11/30/2023 15:00:00	-1.900287	28.653555
11/30/2023 15:15:00	-1.900006	28.663658
11/30/2023 15:30:00	-1.899982	28.664865
11/30/2023 15:45:00	-1.900033	28.662807
11/30/2023 16:00:00	-1.900044	28.662724
11/30/2023 16:15:00	-1.900059	28.662495
11/30/2023 16:30:00	-1.900036	28.662889
11/30/2023 16:45:00	-1.900159	28.658421
11/30/2023 17:00:00	-1.901316	28.614262
11/30/2023 17:15:00	-1.900747	28.635986
11/30/2023 17:30:00	-1.899663	28.677692
11/30/2023 17:45:00	-1.898592	28.717506

11/30/2023 18:00:00	-1.895888	28.819483
11/30/2023 18:15:00	-1.892534	28.946989
11/30/2023 18:30:00	-1.889855	29.047989
11/30/2023 18:45:00	-1.888167	29.112856
11/30/2023 19:00:00	-1.887122	29.151941
11/30/2023 19:15:00	-1.886374	29.180279
11/30/2023 19:30:00	-1.885900	29.198137
11/30/2023 19:45:00	-1.885533	29.211693
11/30/2023 20:00:00	-1.885261	29.222462
11/30/2023 20:15:00	-1.884923	29.235352
11/30/2023 20:30:00	-1.884760	29.241817
11/30/2023 20:45:00	-1.884685	29.243938
11/30/2023 21:00:00	-1.884732	29.242504
11/30/2023 21:15:00	-1.884756	29.241507
11/30/2023 21:30:00	-1.884732	29.242899
11/30/2023 21:45:00	-1.884618	29.246557
11/30/2023 22:00:00	-1.884449	29.253210
11/30/2023 22:15:00	-1.884382	29.255331
11/30/2023 22:30:00	-1.884486	29.251652
11/30/2023 22:45:00	-1.884665	29.244957
11/30/2023 23:00:00	-1.884861	29.237888
11/30/2023 23:15:00	-1.885009	29.231401
11/30/2023 23:30:00	-1.885167	29.225664
11/30/2023 23:45:00	-1.885075	29.229614
12/01/2023 00:00:00	-1.884893	29.236349
12/01/2023 00:15:00	-1.884742	29.242025
12/01/2023 00:30:00	-1.884745	29.242130
12/01/2023 00:45:00	-1.884729	29.242378
12/01/2023 01:00:00	-1.884829	29.239302
12/01/2023 01:15:00	-1.884800	29.240217
12/01/2023 01:30:00	-1.884850	29.238512
12/01/2023 01:45:00	-1.884800	29.239864
12/01/2023 02:00:00	-1.884841	29.238804
12/01/2023 02:15:00	-1.884992	29.232691
12/01/2023 02:30:00	-1.884945	29.234417
12/01/2023 02:45:00	-1.884931	29.235165
12/01/2023 03:00:00	-1.884910	29.235954
12/01/2023 03:15:00	-1.884956	29.234396
12/01/2023 03:30:00	-1.884970	29.233335
12/01/2023 03:45:00	-1.885067	29.229656
12/01/2023 04:00:00	-1.885162	29.226059
12/01/2023 04:15:00	-1.885200	29.224520
12/01/2023 04:30:00	-1.885416	29.216349
12/01/2023 04:45:00	-1.885632	29.208012
12/01/2023 05:00:00	-1.885748	29.203606
12/01/2023 05:15:00	-1.885688	29.206182
12/01/2023 05:30:00	-1.885631	29.208012

12/01/2023 05:45:00	-1.885647	29.207846
12/01/2023 06:00:00	-1.885552	29.211775
12/01/2023 06:15:00	-1.885468	29.214603
12/01/2023 06:30:00	-1.885396	29.217514
12/01/2023 06:45:00	-1.885325	29.219822
12/01/2023 07:00:00	-1.885200	29.224270
12/01/2023 07:15:00	-1.885194	29.225372
12/01/2023 07:30:00	-1.885355	29.218430
12/01/2023 07:45:00	-1.885370	29.218325
12/01/2023 08:00:00	-1.885416	29.216619
12/01/2023 08:15:00	-1.885447	29.215414
12/01/2023 08:30:00	-1.885481	29.213835
12/01/2023 08:45:00	-1.885523	29.212212
12/01/2023 09:00:00	-1.885458	29.215061
12/01/2023 09:15:00	-1.885291	29.221235
12/01/2023 09:30:00	-1.885153	29.226162
12/01/2023 09:45:00	-1.884797	29.239759
12/01/2023 10:00:00	-1.884181	29.263710
12/01/2023 10:15:00	-1.883188	29.300987
12/01/2023 10:30:00	-1.895065	28.849400
12/01/2023 10:45:00	-1.937274	27.262354
12/01/2023 11:00:00	-1.945745	26.947052
12/01/2023 11:15:00	-1.949281	26.815170
12/01/2023 11:30:00	-1.939237	27.190887
12/01/2023 11:45:00	-1.925782	27.694395
12/01/2023 12:00:00	-1.922661	27.811253
12/01/2023 12:15:00	-1.921350	27.859766
12/01/2023 12:30:00	-1.920277	27.900393
12/01/2023 12:45:00	-1.919331	27.936096
12/01/2023 13:00:00	-1.918422	27.970514
12/01/2023 13:15:00	-1.917723	27.996214
12/01/2023 13:30:00	-1.916908	28.027142
12/01/2023 13:45:00	-1.916153	28.055187
12/01/2023 14:00:00	-1.915209	28.091572
12/01/2023 14:15:00	-1.914558	28.115999
12/01/2023 14:30:00	-1.913869	28.141260
12/01/2023 14:45:00	-1.913236	28.164442
12/01/2023 15:00:00	-1.912579	28.189848
12/01/2023 15:15:00	-1.911880	28.216417
12/01/2023 15:30:00	-1.911963	28.213049
12/01/2023 15:45:00	-1.918183	27.978876
12/01/2023 16:00:00	-1.920048	27.909031
12/01/2023 16:15:00	-1.919793	27.919113
12/01/2023 16:30:00	-1.919398	27.933565
12/01/2023 16:45:00	-1.918799	27.956161
12/01/2023 17:00:00	-1.918280	27.975279
12/01/2023 17:15:00	-1.918067	27.983601

12/01/2023 17:30:00	-1.916489	28.043192
12/01/2023 17:45:00	-1.909800	28.294983
12/01/2023 18:00:00	-1.907720	28.373634
12/01/2023 18:15:00	-1.907310	28.388685
12/01/2023 18:30:00	-1.907198	28.392740
12/01/2023 18:45:00	-1.906964	28.401638
12/01/2023 19:00:00	-1.906743	28.409933
12/01/2023 19:15:00	-1.906661	28.413260
12/01/2023 19:30:00	-1.906438	28.421078
12/01/2023 19:45:00	-1.906374	28.424320
12/01/2023 20:00:00	-1.906344	28.424820
12/01/2023 20:15:00	-1.906257	28.428062
12/01/2023 20:30:00	-1.906159	28.431618
12/01/2023 20:45:00	-1.906121	28.433136
12/01/2023 21:00:00	-1.905855	28.443426
12/01/2023 21:15:00	-1.905663	28.450974
12/01/2023 21:30:00	-1.905437	28.459290
12/01/2023 21:45:00	-1.905213	28.467752
12/01/2023 22:00:00	-1.905004	28.475880
12/01/2023 22:15:00	-1.904845	28.481722
12/01/2023 22:30:00	-1.904899	28.479643
12/01/2023 22:45:00	-1.905138	28.470745
12/01/2023 23:00:00	-1.905460	28.458313
12/01/2023 23:15:00	-1.905462	28.457939
12/01/2023 23:30:00	-1.908938	28.326502
12/01/2023 23:45:00	-1.911408	28.234526
12/02/2023 00:00:00	-1.907202	28.392885
12/02/2023 00:15:00	-1.904970	28.476711
12/02/2023 00:30:00	-1.903944	28.515217
12/02/2023 00:45:00	-1.903338	28.537939
12/02/2023 01:00:00	-1.903058	28.549208
12/02/2023 01:15:00	-1.902876	28.555965
12/02/2023 01:30:00	-1.902864	28.556068
12/02/2023 01:45:00	-1.903063	28.548876
12/02/2023 02:00:00	-1.903553	28.530476
12/02/2023 02:15:00	-1.903670	28.525715
12/02/2023 02:30:00	-1.902690	28.562742
12/02/2023 02:45:00	-1.901942	28.591164
12/02/2023 03:00:00	-1.901649	28.602036
12/02/2023 03:15:00	-1.901663	28.601309
12/02/2023 03:30:00	-1.901818	28.595633
12/02/2023 03:45:00	-1.902018	28.587940
12/02/2023 04:00:00	-1.902108	28.584427
12/02/2023 04:15:00	-1.902062	28.586235
12/02/2023 04:30:00	-1.901998	28.588627
12/02/2023 04:45:00	-1.901988	28.588793
12/02/2023 05:00:00	-1.901979	28.589396

12/02/2023 05:15:00	-1.901993	28.589085
12/02/2023 05:30:00	-1.902037	28.587711
12/02/2023 05:45:00	-1.901982	28.589146
12/02/2023 06:00:00	-1.902143	28.583679
12/02/2023 06:15:00	-1.902236	28.579687
12/02/2023 06:30:00	-1.902258	28.579479
12/02/2023 06:45:00	-1.902292	28.577732
12/02/2023 07:00:00	-1.902295	28.577879
12/02/2023 07:15:00	-1.902334	28.575882
12/02/2023 07:30:00	-1.902431	28.572077
12/02/2023 07:45:00	-1.902525	28.568958
12/02/2023 08:00:00	-1.902557	28.567919
12/02/2023 08:15:00	-1.902732	28.561558
12/02/2023 08:30:00	-1.902850	28.556463
12/02/2023 08:45:00	-1.902863	28.556047
12/02/2023 09:00:00	-1.902462	28.571371
12/02/2023 09:15:00	-1.901804	28.596319
12/02/2023 09:30:00	-1.901249	28.617193
12/02/2023 09:45:00	-1.900681	28.638523
12/02/2023 10:00:00	-1.900438	28.647818
12/02/2023 10:15:00	-1.900128	28.659792
12/02/2023 10:30:00	-1.899220	28.694075
12/02/2023 10:45:00	-1.897353	28.764950
12/02/2023 11:00:00	-1.892025	28.966118
12/02/2023 11:15:00	-1.890365	29.028778
12/02/2023 11:30:00	-1.890114	29.038363
12/02/2023 11:45:00	-1.890206	29.034891
12/02/2023 12:00:00	-1.890283	29.032251
12/02/2023 12:15:00	-1.890308	29.030609
12/02/2023 12:30:00	-1.890044	29.041233
12/02/2023 12:45:00	-1.890225	29.034081
12/02/2023 13:00:00	-1.890304	29.030817
12/02/2023 13:15:00	-1.890308	29.031149
12/02/2023 13:30:00	-1.890306	29.031254
12/02/2023 13:45:00	-1.890397	29.028175
12/02/2023 14:00:00	-1.890443	29.025909
12/02/2023 14:15:00	-1.890568	29.021378
12/02/2023 14:30:00	-1.890648	29.017885
12/02/2023 14:45:00	-1.890728	29.014828
12/02/2023 15:00:00	-1.890804	29.012501
12/02/2023 15:15:00	-1.890869	29.009714
12/02/2023 15:30:00	-1.891020	29.004288
12/02/2023 15:45:00	-1.891145	28.999111
12/02/2023 16:00:00	-1.891372	28.990524
12/02/2023 16:15:00	-1.891456	28.987593
12/02/2023 16:30:00	-1.891541	28.984079
12/02/2023 16:45:00	-1.891720	28.977448

12/02/2023 17:00:00	-1.891683	28.978882
12/02/2023 17:15:00	-1.891543	28.984413
12/02/2023 17:30:00	-1.891599	28.982208
12/02/2023 17:45:00	-1.891766	28.975681
12/02/2023 18:00:00	-1.891804	28.974226
12/02/2023 18:15:00	-1.892427	28.950878
12/02/2023 18:30:00	-1.893622	28.905451
12/02/2023 18:45:00	-1.893013	28.928881
12/02/2023 19:00:00	-1.889579	29.059258
12/02/2023 19:15:00	-1.886735	29.166578
12/02/2023 19:30:00	-1.885351	29.219156
12/02/2023 19:45:00	-1.884719	29.242878
12/02/2023 20:00:00	-1.884314	29.258699
12/02/2023 20:15:00	-1.884066	29.267765
12/02/2023 20:30:00	-1.884121	29.265310
12/02/2023 20:45:00	-1.884267	29.259905
12/02/2023 21:00:00	-1.884330	29.257723
12/02/2023 21:15:00	-1.884420	29.254042
12/02/2023 21:30:00	-1.884357	29.256599
12/02/2023 21:45:00	-1.884326	29.257702
12/02/2023 22:00:00	-1.884411	29.254250
12/02/2023 22:15:00	-1.884502	29.251110
12/02/2023 22:30:00	-1.884599	29.247597
12/02/2023 22:45:00	-1.884790	29.240280
12/02/2023 23:00:00	-1.884994	29.232899
12/02/2023 23:15:00	-1.884987	29.232794
12/02/2023 23:30:00	-1.884971	29.233398
12/02/2023 23:45:00	-1.885020	29.231401
12/03/2023 00:00:00	-1.885177	29.225664
12/03/2023 00:15:00	-1.885331	29.219759
12/03/2023 00:30:00	-1.885509	29.212296
12/03/2023 00:45:00	-1.885517	29.212690
12/03/2023 01:00:00	-1.885451	29.214832
12/03/2023 01:15:00	-1.885558	29.211548
12/03/2023 01:30:00	-1.885717	29.205101
12/03/2023 01:45:00	-1.885630	29.208408
12/03/2023 02:00:00	-1.885523	29.212795
12/03/2023 02:15:00	-1.885571	29.210716
12/03/2023 02:30:00	-1.885620	29.208637
12/03/2023 02:45:00	-1.885715	29.204624
12/03/2023 03:00:00	-1.885794	29.202211
12/03/2023 03:15:00	-1.885872	29.199156
12/03/2023 03:30:00	-1.885941	29.196598
12/03/2023 03:45:00	-1.886031	29.193501
12/03/2023 04:00:00	-1.886129	29.189198
12/03/2023 04:15:00	-1.886406	29.178595
12/03/2023 04:30:00	-1.886602	29.171339

12/03/2023 04:45:00	-1.886786	29.164665
12/03/2023 05:00:00	-1.886907	29.160320
12/03/2023 05:15:00	-1.887119	29.151691
12/03/2023 05:30:00	-1.887341	29.143312
12/03/2023 05:45:00	-1.887490	29.137657
12/03/2023 06:00:00	-1.887435	29.140049
12/03/2023 06:15:00	-1.887355	29.143023
12/03/2023 06:30:00	-1.887188	29.149820
12/03/2023 06:45:00	-1.887062	29.154415
12/03/2023 07:00:00	-1.887085	29.153313
12/03/2023 07:15:00	-1.887184	29.149134
12/03/2023 07:30:00	-1.887321	29.144415
12/03/2023 07:45:00	-1.887411	29.141193
12/03/2023 08:00:00	-1.887402	29.141254
12/03/2023 08:15:00	-1.887393	29.141962
12/03/2023 08:30:00	-1.887557	29.135162
12/03/2023 08:45:00	-1.887585	29.134312
12/03/2023 09:00:00	-1.887476	29.138510
12/03/2023 09:15:00	-1.887218	29.148157
12/03/2023 09:30:00	-1.886677	29.168884
12/03/2023 09:45:00	-1.885998	29.194498
12/03/2023 10:00:00	-1.885086	29.229427
12/03/2023 10:15:00	-1.884244	29.261173
12/03/2023 10:30:00	-1.883574	29.286392
12/03/2023 10:45:00	-1.882875	29.313169
12/03/2023 11:00:00	-1.882112	29.342131
12/03/2023 11:15:00	-1.881254	29.374189
12/03/2023 11:30:00	-1.880592	29.399782
12/03/2023 11:45:00	-1.880051	29.420135
12/03/2023 12:00:00	-1.878552	29.477268
12/03/2023 12:15:00	-1.891743	28.974808
12/03/2023 12:30:00	-1.927109	27.643291
12/03/2023 12:45:00	-1.933642	27.399593
12/03/2023 13:00:00	-1.926033	27.684925
12/03/2023 13:15:00	-1.918694	27.960035
12/03/2023 13:30:00	-1.914290	28.125917
12/03/2023 13:45:00	-1.912079	28.209057
12/03/2023 14:00:00	-1.911058	28.247332
12/03/2023 14:15:00	-1.910490	28.268808
12/03/2023 14:30:00	-1.910068	28.284714
12/03/2023 14:45:00	-1.909788	28.295338
12/03/2023 15:00:00	-1.909606	28.301449
12/03/2023 15:15:00	-1.909477	28.306772
12/03/2023 15:30:00	-1.909380	28.310701
12/03/2023 15:45:00	-1.909199	28.317375
12/03/2023 16:00:00	-1.909107	28.320681
12/03/2023 16:15:00	-1.908980	28.325525

12/03/2023 16:30:00	-1.908844	28.330784
12/03/2023 16:45:00	-1.908715	28.335526
12/03/2023 17:00:00	-1.908661	28.337355
12/03/2023 17:15:00	-1.908541	28.342489
12/03/2023 17:30:00	-1.908472	28.345005
12/03/2023 17:45:00	-1.908468	28.344984
12/03/2023 18:00:00	-1.908456	28.345213
12/03/2023 18:15:00	-1.908471	28.344547
12/03/2023 18:30:00	-1.908567	28.341429
12/03/2023 18:45:00	-1.908576	28.341139
12/03/2023 19:00:00	-1.908578	28.340452
12/03/2023 19:15:00	-1.908543	28.342094
12/03/2023 19:30:00	-1.908635	28.338436
12/03/2023 19:45:00	-1.908754	28.334423
12/03/2023 20:00:00	-1.908803	28.332510
12/03/2023 20:15:00	-1.908695	28.336897
12/03/2023 20:30:00	-1.908528	28.342573
12/03/2023 20:45:00	-1.908342	28.349205
12/03/2023 21:00:00	-1.908133	28.357313
12/03/2023 21:15:00	-1.908061	28.360121
12/03/2023 21:30:00	-1.908026	28.361742
12/03/2023 21:45:00	-1.907933	28.365089
12/03/2023 22:00:00	-1.907984	28.363279
12/03/2023 22:15:00	-1.907948	28.364527
12/03/2023 22:30:00	-1.907977	28.363071
12/03/2023 22:45:00	-1.908019	28.361929
12/03/2023 23:00:00	-1.907981	28.362864
12/03/2023 23:15:00	-1.907930	28.365171
12/03/2023 23:30:00	-1.907856	28.367729
12/03/2023 23:45:00	-1.907832	28.368727
12/04/2023 00:00:00	-1.907849	28.368437
12/04/2023 00:15:00	-1.907815	28.369600
12/04/2023 00:30:00	-1.907939	28.364569
12/04/2023 00:45:00	-1.907910	28.365671
12/04/2023 01:00:00	-1.907793	28.370266
12/04/2023 01:15:00	-1.907755	28.371700
12/04/2023 01:30:00	-1.907813	28.369476
12/04/2023 01:45:00	-1.907890	28.366690
12/04/2023 02:00:00	-1.907822	28.369268
12/04/2023 02:15:00	-1.907767	28.371326
12/04/2023 02:30:00	-1.907806	28.369621
12/04/2023 02:45:00	-1.907765	28.371119
12/04/2023 03:00:00	-1.907803	28.369787
12/04/2023 03:15:00	-1.907780	28.371161
12/04/2023 03:30:00	-1.907744	28.372366
12/04/2023 03:45:00	-1.907661	28.374985
12/04/2023 04:00:00	-1.907648	28.375942

12/04/2023 04:15:00	-1.907642	28.375587
12/04/2023 04:30:00	-1.907781	28.370890
12/04/2023 04:45:00	-1.907799	28.370308
12/04/2023 05:00:00	-1.907894	28.366440
12/04/2023 05:15:00	-1.907835	28.368624
12/04/2023 05:30:00	-1.907730	28.372803
12/04/2023 05:45:00	-1.907798	28.369850
12/04/2023 06:00:00	-1.907736	28.372074
12/04/2023 06:15:00	-1.907700	28.373882
12/04/2023 06:30:00	-1.907587	28.378561
12/04/2023 06:45:00	-1.907654	28.375566
12/04/2023 07:00:00	-1.907595	28.377874
12/04/2023 07:15:00	-1.907508	28.381035
12/04/2023 07:30:00	-1.907492	28.381430
12/04/2023 07:45:00	-1.907570	28.379185
12/04/2023 08:00:00	-1.907629	28.376190
12/04/2023 08:15:00	-1.907663	28.375172
12/04/2023 08:30:00	-1.907714	28.372803
12/04/2023 08:45:00	-1.907648	28.376087
12/04/2023 09:00:00	-1.907397	28.384903
12/04/2023 09:15:00	-1.907039	28.398706
12/04/2023 09:30:00	-1.906524	28.418001
12/04/2023 09:45:00	-1.905993	28.438313
12/04/2023 10:00:00	-1.905469	28.457605
12/04/2023 10:15:00	-1.905073	28.472761
12/04/2023 10:30:00	-1.904700	28.486629
12/04/2023 10:45:00	-1.904370	28.499311
12/04/2023 11:00:00	-1.904012	28.513117
12/04/2023 11:15:00	-1.903686	28.524738
12/04/2023 11:30:00	-1.903495	28.532473
12/04/2023 11:45:00	-1.903360	28.537628
12/04/2023 12:00:00	-1.903236	28.542036
12/04/2023 12:15:00	-1.903122	28.546444
12/04/2023 12:30:00	-1.903049	28.549147
12/04/2023 12:45:00	-1.903014	28.550539
12/04/2023 13:00:00	-1.902998	28.550934
12/04/2023 13:15:00	-1.903034	28.550394
12/04/2023 13:30:00	-1.903020	28.549957
12/04/2023 13:45:00	-1.903032	28.549915
12/04/2023 14:00:00	-1.903053	28.549229
12/04/2023 14:15:00	-1.903099	28.547358
12/04/2023 14:30:00	-1.903093	28.547586
12/04/2023 14:45:00	-1.903114	28.546734
12/04/2023 15:00:00	-1.903142	28.545237
12/04/2023 15:15:00	-1.903210	28.542681
12/04/2023 15:30:00	-1.903255	28.541660
12/04/2023 15:45:00	-1.903275	28.540497

12/04/2023 16:00:00	-1.903297	28.540039
12/04/2023 16:15:00	-1.903276	28.540373
12/04/2023 16:30:00	-1.903252	28.541412
12/04/2023 16:45:00	-1.903193	28.544136
12/04/2023 17:00:00	-1.903169	28.544592
12/04/2023 17:15:00	-1.903193	28.543657
12/04/2023 17:30:00	-1.903175	28.544718
12/04/2023 17:45:00	-1.903189	28.543760
12/04/2023 18:00:00	-1.903281	28.539997
12/04/2023 18:15:00	-1.903378	28.537004
12/04/2023 18:30:00	-1.903461	28.533823
12/04/2023 18:45:00	-1.903504	28.531849
12/04/2023 19:00:00	-1.903605	28.528147
12/04/2023 19:15:00	-1.903697	28.524593
12/04/2023 19:30:00	-1.903670	28.526047
12/04/2023 19:45:00	-1.903641	28.526484
12/04/2023 20:00:00	-1.903723	28.524364
12/04/2023 20:15:00	-1.903691	28.524883
12/04/2023 20:30:00	-1.903688	28.525175
12/04/2023 20:45:00	-1.903697	28.524759
12/04/2023 21:00:00	-1.903739	28.523157
12/04/2023 21:15:00	-1.903775	28.522097
12/04/2023 21:30:00	-1.903802	28.521265
12/04/2023 21:45:00	-1.903802	28.520767
12/04/2023 22:00:00	-1.903792	28.521328
12/04/2023 22:15:00	-1.903825	28.519623
12/04/2023 22:30:00	-1.903855	28.519041
12/04/2023 22:45:00	-1.903867	28.518209
12/04/2023 23:00:00	-1.903946	28.515465
12/04/2023 23:15:00	-1.904039	28.512077
12/04/2023 23:30:00	-1.904137	28.508709
12/04/2023 23:45:00	-1.904210	28.505444
12/05/2023 00:00:00	-1.904207	28.505901
12/05/2023 00:15:00	-1.904152	28.507627
12/05/2023 00:30:00	-1.904043	28.511578
12/05/2023 00:45:00	-1.903872	28.518646
12/05/2023 01:00:00	-1.903822	28.520102
12/05/2023 01:15:00	-1.903795	28.520954
12/05/2023 01:30:00	-1.903845	28.519041
12/05/2023 01:45:00	-1.903841	28.519291
12/05/2023 02:00:00	-1.903818	28.520226
12/05/2023 02:15:00	-1.903877	28.517483
12/05/2023 02:30:00	-1.903833	28.519770
12/05/2023 02:45:00	-1.903842	28.519394
12/05/2023 03:00:00	-1.904021	28.512888
12/05/2023 03:15:00	-1.904157	28.507378
12/05/2023 03:30:00	-1.904170	28.506941

12/05/2023 03:45:00	-1.904078	28.510433
12/05/2023 04:00:00	-1.904077	28.510496
12/05/2023 04:15:00	-1.904163	28.507170
12/05/2023 04:30:00	-1.904152	28.508148
12/05/2023 04:45:00	-1.904140	28.507980
12/05/2023 05:00:00	-1.903813	28.520226
12/05/2023 05:15:00	-1.903624	28.527752
12/05/2023 05:30:00	-1.903666	28.526173
12/05/2023 05:45:00	-1.903697	28.524738
12/05/2023 06:00:00	-1.903688	28.524946
12/05/2023 06:15:00	-1.903727	28.523615
12/05/2023 06:30:00	-1.903741	28.523615
12/05/2023 06:45:00	-1.903732	28.523033
12/05/2023 07:00:00	-1.903869	28.518438
12/05/2023 07:15:00	-1.904026	28.512180
12/05/2023 07:30:00	-1.904098	28.509914
12/05/2023 07:45:00	-1.903915	28.516130
12/05/2023 08:00:00	-1.903668	28.525902
12/05/2023 08:15:00	-1.903520	28.531265
12/05/2023 08:30:00	-1.903488	28.532618
12/05/2023 08:45:00	-1.903483	28.532867
12/05/2023 09:00:00	-1.903236	28.542057
12/05/2023 09:15:00	-1.902900	28.555092
12/05/2023 09:30:00	-1.902709	28.562077
12/05/2023 09:45:00	-1.902574	28.567108
12/05/2023 10:00:00	-1.902306	28.577732
12/05/2023 10:15:00	-1.901872	28.593367
12/05/2023 10:30:00	-1.901514	28.606735
12/05/2023 10:45:00	-1.901164	28.620686
12/05/2023 11:00:00	-1.901157	28.620956
12/05/2023 11:15:00	-1.901065	28.624302
12/05/2023 11:30:00	-1.900900	28.630436
12/05/2023 11:45:00	-1.900817	28.633617
12/05/2023 12:00:00	-1.900739	28.636112
12/05/2023 12:15:00	-1.900638	28.640373
12/05/2023 12:30:00	-1.900534	28.644344
12/05/2023 12:45:00	-1.900388	28.649647
12/05/2023 13:00:00	-1.900298	28.653368
12/05/2023 13:15:00	-1.900331	28.651850
12/05/2023 13:30:00	-1.900381	28.649855
12/05/2023 13:45:00	-1.900292	28.653242
12/05/2023 14:00:00	-1.900234	28.655987
12/05/2023 14:15:00	-1.900154	28.658710
12/05/2023 14:30:00	-1.900116	28.659855
12/05/2023 14:45:00	-1.900027	28.662994
12/05/2023 15:00:00	-1.900009	28.663887
12/05/2023 15:15:00	-1.900099	28.660437

12/05/2023 15:30:00	-1.900171	28.657797
12/05/2023 15:45:00	-1.900187	28.657442
12/05/2023 16:00:00	-1.900140	28.659126
12/05/2023 16:15:00	-1.900148	28.659210
12/05/2023 16:30:00	-1.900121	28.660145
12/05/2023 16:45:00	-1.900083	28.661205
12/05/2023 17:00:00	-1.900105	28.660292
12/05/2023 17:15:00	-1.900095	28.660624
12/05/2023 17:30:00	-1.900070	28.661976
12/05/2023 17:45:00	-1.900110	28.660166
12/05/2023 18:00:00	-1.900179	28.657713
12/05/2023 18:15:00	-1.900277	28.653763
12/05/2023 18:30:00	-1.900374	28.650249
12/05/2023 18:45:00	-1.900475	28.646236
12/05/2023 19:00:00	-1.900570	28.642639
12/05/2023 19:15:00	-1.900631	28.640270
12/05/2023 19:30:00	-1.900673	28.638794
12/05/2023 19:45:00	-1.900729	28.636860
12/05/2023 20:00:00	-1.900774	28.635176
12/05/2023 20:15:00	-1.900759	28.635883
12/05/2023 20:30:00	-1.900783	28.634510
12/05/2023 20:45:00	-1.900856	28.631704
12/05/2023 21:00:00	-1.900883	28.631144
12/05/2023 21:15:00	-1.900957	28.628441
12/05/2023 21:30:00	-1.901118	28.622162
12/05/2023 21:45:00	-1.901045	28.625196
12/05/2023 22:00:00	-1.900963	28.627422
12/05/2023 22:15:00	-1.901033	28.625362
12/05/2023 22:30:00	-1.901024	28.625778
12/05/2023 22:45:00	-1.900994	28.627151
12/05/2023 23:00:00	-1.900994	28.626986
12/05/2023 23:15:00	-1.901024	28.625134
12/05/2023 23:30:00	-1.901053	28.624096
12/05/2023 23:45:00	-1.901135	28.622036
12/06/2023 00:00:00	-1.901217	28.618399
12/06/2023 00:15:00	-1.901235	28.617525
12/06/2023 00:30:00	-1.901293	28.615883
12/06/2023 00:45:00	-1.901226	28.618046
12/06/2023 01:00:00	-1.901185	28.619646
12/06/2023 01:15:00	-1.901142	28.621662
12/06/2023 01:30:00	-1.901079	28.623680
12/06/2023 01:45:00	-1.901006	28.626236
12/06/2023 02:00:00	-1.900918	28.629936
12/06/2023 02:15:00	-1.900898	28.630291
12/06/2023 02:30:00	-1.901022	28.626383
12/06/2023 02:45:00	-1.901126	28.622078
12/06/2023 03:00:00	-1.901232	28.617857

12/06/2023 03:15:00	-1.901328	28.614470
12/06/2023 03:30:00	-1.901343	28.613762
12/06/2023 03:45:00	-1.901447	28.609749
12/06/2023 04:00:00	-1.901458	28.609791
12/06/2023 04:15:00	-1.901429	28.609999
12/06/2023 04:30:00	-1.901467	28.609064
12/06/2023 04:45:00	-1.901517	28.607046
12/06/2023 05:00:00	-1.901519	28.606985
12/06/2023 05:15:00	-1.901485	28.608482
12/06/2023 05:30:00	-1.901405	28.611330
12/06/2023 05:45:00	-1.901366	28.612307
12/06/2023 06:00:00	-1.901378	28.612494
12/06/2023 06:15:00	-1.901443	28.609833
12/06/2023 06:30:00	-1.901479	28.608149
12/06/2023 06:45:00	-1.901372	28.612743
12/06/2023 07:00:00	-1.901318	28.614885
12/06/2023 07:15:00	-1.901311	28.615259
12/06/2023 07:30:00	-1.901293	28.615570
12/06/2023 07:45:00	-1.901288	28.616299
12/06/2023 08:00:00	-1.901214	28.618107
12/06/2023 08:15:00	-1.901238	28.617609
12/06/2023 08:30:00	-1.901282	28.616299
12/06/2023 08:45:00	-1.901366	28.612556
12/06/2023 09:00:00	-1.901308	28.615030
12/06/2023 09:15:00	-1.901028	28.625010
12/06/2023 09:30:00	-1.901053	28.624512
12/06/2023 09:45:00	-1.901086	28.623264
12/06/2023 10:00:00	-1.900732	28.636818
12/06/2023 10:15:00	-1.900241	28.655529
12/06/2023 10:30:00	-1.899914	28.667568
12/06/2023 10:45:00	-1.899103	28.698067
12/06/2023 11:00:00	-1.898510	28.720770
12/06/2023 11:15:00	-1.898206	28.732620
12/06/2023 11:30:00	-1.897958	28.741747
12/06/2023 11:45:00	-1.897813	28.747152
12/06/2023 12:00:00	-1.897858	28.745428
12/06/2023 12:15:00	-1.897991	28.740499
12/06/2023 12:30:00	-1.898161	28.734262
12/06/2023 12:45:00	-1.898328	28.727631
12/06/2023 13:00:00	-1.898368	28.726488
12/06/2023 13:15:00	-1.898310	28.728151
12/06/2023 13:30:00	-1.898264	28.729836
12/06/2023 13:45:00	-1.898308	28.728380
12/06/2023 14:00:00	-1.898306	28.728212
12/06/2023 14:15:00	-1.898261	28.730083
12/06/2023 14:30:00	-1.898192	28.733328
12/06/2023 14:45:00	-1.898161	28.733786

12/06/2023 15:00:00	-1.898083	28.736986
12/06/2023 15:15:00	-1.898114	28.735199
12/06/2023 15:30:00	-1.898122	28.735657
12/06/2023 15:45:00	-1.898098	28.736238
12/06/2023 16:00:00	-1.898039	28.739002
12/06/2023 16:15:00	-1.898094	28.736134
12/06/2023 16:30:00	-1.898129	28.734991
12/06/2023 16:45:00	-1.898118	28.735823
12/06/2023 17:00:00	-1.898135	28.734865
12/06/2023 17:15:00	-1.898126	28.735178
12/06/2023 17:30:00	-1.898194	28.733015
12/06/2023 17:45:00	-1.898295	28.728649
12/06/2023 18:00:00	-1.898376	28.725594
12/06/2023 18:15:00	-1.898433	28.723660
12/06/2023 18:30:00	-1.898492	28.720957
12/06/2023 18:45:00	-1.898511	28.720146
12/06/2023 19:00:00	-1.898522	28.720728
12/06/2023 19:15:00	-1.898540	28.719294
12/06/2023 19:30:00	-1.898613	28.716862
12/06/2023 19:45:00	-1.898634	28.715759
12/06/2023 20:00:00	-1.898645	28.715656
12/06/2023 20:15:00	-1.898681	28.713951
12/06/2023 20:30:00	-1.898716	28.712599
12/06/2023 20:45:00	-1.898774	28.710791
12/06/2023 21:00:00	-1.898761	28.711164
12/06/2023 21:15:00	-1.898689	28.713701
12/06/2023 21:30:00	-1.898703	28.713680
12/06/2023 21:45:00	-1.898681	28.714014
12/06/2023 22:00:00	-1.898699	28.714014
12/06/2023 22:15:00	-1.898726	28.712475
12/06/2023 22:30:00	-1.898751	28.711456
12/06/2023 22:45:00	-1.898766	28.710480
12/06/2023 23:00:00	-1.898779	28.710312
12/06/2023 23:15:00	-1.898822	28.708796
12/06/2023 23:30:00	-1.898804	28.709459
12/06/2023 23:45:00	-1.898828	28.708525
12/07/2023 00:00:00	-1.899072	28.699480
12/07/2023 00:15:00	-1.899204	28.694262
12/07/2023 00:30:00	-1.899236	28.693411
12/07/2023 00:45:00	-1.899290	28.691414
12/07/2023 01:00:00	-1.899343	28.689793
12/07/2023 01:15:00	-1.899346	28.689272
12/07/2023 01:30:00	-1.899376	28.687756
12/07/2023 01:45:00	-1.899271	28.692308
12/07/2023 02:00:00	-1.899157	28.696072
12/07/2023 02:15:00	-1.899108	28.698296
12/07/2023 02:30:00	-1.899031	28.700956

12/07/2023 02:45:00	-1.899033	28.701103
12/07/2023 03:00:00	-1.899097	28.698608
12/07/2023 03:15:00	-1.899062	28.699709
12/07/2023 03:30:00	-1.899028	28.700706
12/07/2023 03:45:00	-1.899154	28.695988
12/07/2023 04:00:00	-1.899223	28.693806
12/07/2023 04:15:00	-1.899215	28.693764
12/07/2023 04:30:00	-1.899203	28.694242
12/07/2023 04:45:00	-1.899233	28.693390
12/07/2023 05:00:00	-1.899266	28.692329
12/07/2023 05:15:00	-1.899288	28.691143
12/07/2023 05:30:00	-1.899251	28.692495
12/07/2023 05:45:00	-1.899242	28.693161
12/07/2023 06:00:00	-1.899358	28.688400
12/07/2023 06:15:00	-1.899476	28.683867
12/07/2023 06:30:00	-1.899590	28.680000
12/07/2023 06:45:00	-1.899702	28.675842
12/07/2023 07:00:00	-1.899777	28.672453
12/07/2023 07:15:00	-1.899844	28.670479
12/07/2023 07:30:00	-1.899760	28.673847
12/07/2023 07:45:00	-1.899718	28.674906
12/07/2023 08:00:00	-1.899707	28.675571
12/07/2023 08:15:00	-1.899692	28.675676
12/07/2023 08:30:00	-1.899681	28.676653
12/07/2023 08:45:00	-1.899781	28.672495
12/07/2023 09:00:00	-1.899692	28.675987
12/07/2023 09:15:00	-1.899168	28.695551
12/07/2023 09:30:00	-1.898706	28.713202
12/07/2023 09:45:00	-1.898214	28.732122
12/07/2023 10:00:00	-1.897878	28.744347
12/07/2023 10:15:00	-1.897600	28.755199
12/07/2023 10:30:00	-1.897730	28.750439
12/07/2023 10:45:00	-1.898405	28.724262
12/07/2023 11:00:00	-1.896812	28.785032
12/07/2023 11:15:00	-1.890140	29.037781
12/07/2023 11:30:00	-1.883654	29.283606
12/07/2023 11:45:00	-1.880572	29.400261
12/07/2023 12:00:00	-1.879044	29.458702
12/07/2023 12:15:00	-1.878181	29.491405
12/07/2023 12:30:00	-1.877733	29.508204
12/07/2023 12:45:00	-1.877529	29.515709
12/07/2023 13:00:00	-1.877548	29.515190
12/07/2023 13:15:00	-1.877691	29.509827
12/07/2023 13:30:00	-1.877877	29.502590

**Attachment #3:
pH log from distribution**

pH Levels of Water System

Address	Date	Time	pH Level
Valencia			
Silver Park	12/1/2023	1:20 PM	10.36
		3:53 PM	10
		5:04 PM	9.9
	12/2/2023	8:09 AM	9.95
		9:31 AM	9.91
		10:41 AM	9.87
		11:52 AM	9.67
		1:49 PM	9.49
		3:08 PM	9.59
		4:45 PM	9.42
	12/3/2023	3:10 PM	9.17
	12/4/2023	10:27 AM	8.72
Lorraine Park	12/3/2023	3:12 PM	9.12
Copperhill Park	12/1/2023	2:53 PM	10.13
Fhydrant (Brass Hill)	12/3/2023	3:08 PM	9.15
Fhydrant (Bronze Hill)	12/3/2023	3:03 PM	9.2
		4:20 PM	9.7
Fhydrant (Steel Hill Ave.)	12/4/2023	2:14 PM	8.72
FHydrant (Magnolia)	12/3/2023	12:00 PM	9.33
Fhydrant (Maple Park)	12/3/2023	10:33 AM	9.47
	12/4/2023	10:42 AM	8.85
Maple Park	12/5/2023	3:06 PM	8.18
Copper Hill	12/1/2023	2:53 PM	10.13
Villa Valencia Area			
Fhydrant (Villa Valencia)	12/2/2023	10:10 AM	9.79
Fhydrant (Elizabeth)	12/2/2023	11:18 AM	9.62
Fhydrant (Megan)	12/2/2023	12:35 PM	9.45
	12/4/2023	10:42 AM	8.85
	12/4/2023	1:11 PM	8.64

Santa Terrace Apt	12/4/2023	1:03 PM	8.63
Terrace Encanto Apt	12/4/2023	12:51 PM	8.65
5815 Elizabeth	12/5/2023	2:58 PM	8.41
Edgemont			
Fhydrant (Britain)	12/3/2023	10:10 AM	8.27
Fhydrant (England)	12/3/2023	10:20 AM	8.08
Edgemont	12/2/2023	8:10 AM	9.92
		9:29 AM	9.92
		10:37 AM	9.88
		11:56 AM	9.82
		1:56 PM	9.84
		3:31 PM	9.87
		4:45 PM	9.87
Sandpiper Drive	12/1/2023	1:20 PM	10.4
		3:53 PM	10.2
		5:04 PM	10.09
	12/2/2023	8:09 AM	9.81
		9:32 AM	9.77
Essex Court	12/3/2023	12:03 PM	8.1
Windermore Court	12/3/2023	1:00 PM	8.05
Tuscan Ridge			
Tuscan Ridge	12/3/2023	10:35 AM	7.96
Industrial Arsenic Water System Tank			
Industrial Arsenic Water System Tank	12/1/2023	2:10 PM	9.87
		4:18 PM	9.79
	12/2/2023	8:55 AM	9.41
		10:05 AM	9.41
	12/3/2023	10:00 AM	9.11
		11:50 AM	9.07
		3:00 PM	9.05
		4:06 PM	9

	12/4/2023	11:36 AM	8.75
	12/5/2023	12:38 PM	8.02
Industrial Booster	12/2/2023	8:55 AM	9.41
		10:05 AM	9.41
		11:16 AM	9.4
		12:27 PM	9.32
		1:47 PM	9.33
		12:43 PM	8.58
		4:23 PM	9.24
	12/3/2023	10:05 AM	9.15
		11:52 AM	9.09
		3:00 PM	9.25
Grove Area			
Grove	12/1/2023	1:55 PM	9.77
		3:53 PM	9.8
		5:04 PM	9.8
	12/2/2023	8:13 AM	8.82
		9:40 AM	8.83
North Wastewater Plant Potable Water			
North Plant	11/30/2023	2:59 PM	10.31
	12/1/2023	3:53 PM	10.22
		5:04 AM	8.94
	12/2/2023	8:15 AM	8.96
Desert Sage (Mason Farms)			
Desert Sage (Mason Farms)	12/2/2023	9:12 AM	8.36
		10:43 AM	8.42
		1:33 PM	8.4
		2:50 PM	8.43
Santa Terrace Apt	12/4/2023	1:03 PM	8.63
Terrace Encanto Apt	12/4/2023	12:51 PM	8.65
Industrial Area			
Fhydrant (Cummins& Steel)	12/3/2023	11:55 AM	9.29
Fhydrant (Colton)	12/3/2023	12:01 AM	9.57

		3:14 PM	9.24
	12/5/2023	7:10 AM	8:45
Fhydrant (Gallup)	12/3/2023	10:25 AM	9.4
Fhydant (Chihuaua Pacifico)	12/4/2023	10:57 AM	8.91
Fhydrant (Strauss Rd)	12/4/2023	12:11 PM	8.77
Fhydant (Constallation Dr.)	12/4/2023	11:05 AM	9.51
Francis Aviation	12/4/2023	11:11 AM	9.55
	12/5/2023	10:38 AM	9.24
	12/5/2023	3:22 PM	8.99
	12/6/2023	6:57 AM	8.94
	12/6/2023	9:53 AM	8.66
	12/6/2023	12:29 PM	8.61
	12/6/2023	1:42 PM	8.55
Fhydrant (FedEx)	12/4/2023	10:42 AM	8.85
	12/5/2023	7:10 AM	8.45
	12/5/2023	11:35 AM	8.39
Herrier Drive	12/5/2023	12:45 PM	9
	12/5/2023	3:27 PM	8.97
	12/6/2023	7:00 AM	8.88
	12/6/2023	9:59 AM	8.65
	12/6/2023	12:33 PM	8.61
	12/6/2023	1:42 PM	8.55
	12/6/2023	1:45 PM	8.52
Fhydrant (Love's)	12/5/2023	10:38 AM	9.33
	12/5/2023	3:17 PM	8.94
	12/6/2023	6:53 AM	8.88
	12/6/2023	9:49 AM	8.62
	12/6/2023	12:22 PM	8.63
	12/6/2023	1:37 PM	8.58
	12/7/2023	1:49 PM	8.52

**Attachment #4:
pH calibration bench-sheet**

CAMINO REAL REGIONAL UTILITY AUTHORITY
North Plant
pH Benchsheet

SAMPLE	LOCATION	DATE	TIME	SAMPLER	TYPE	pH
Effluent	North Plant	12/6/23	7:10	Matt	Water	7.70
Hach Sension + pH3						
4.00 pH	Date Purchased	8/1/23		Meter Type\Model		Hach 5010T
Lot #	Date Opened	8/9/23		Probe Type\Model		
3GE0156	Date Expires	May 1/25		Date Calibrated		12/6/23
	Clarity	Pink		Time of Analysis		7:30
7.00 pH	Date Purchased	8/1/23		Analyst		
Lot #	Date Opened	8/9/23		4 pH	Initial pH	4.66
3GC914	Date Expires	Nov 1/25			Calibrated pH	4.00
	Clarity	Yellow		7 pH	Initial pH	7.24
10.00 pH	Date Purchased	8/4/23			Calibrated pH	7.02
Lot #	Date Opened	8/9/23		10 pH	Initial pH	9.32
3GE0965	Date Expires	Feb 19/24			Calibrated pH	10.03
	Clarity	BLUE		Sample Temperature in °F		64.2 °F
pH Meter Slope						

Standard Methods, 20th Edition Section 4500 H+ Electrometric Method, pg 4-8

Influent pH 8.18
 Influent Temp. 68.10 F

CAMINO REAL REGIONAL UTILITY AUTHORITY
North Plant
pH Benchsheet

7008

SAMPLE	LOCATION	DATE	TIME	SAMPLER	TYPE	pH
Effluent	North Plant	12/5/2023	8:08am	lg	Water	7.85
4.00 pH				Meter Type\Model		Hach Sension + pH3
Lot #	Date Purchased	8/11/2023		Probe Type\Model		Hach 50 10T
3GE0156	Date Opened	8/19/2023		Date Calibrated		12/5/2023
	Date Expires	11/24/2025		Time of Analysis		7:57a
	Clarity	Pink		Analyst		1615.9
7.00 pH	Date Purchased	8/11/2023			Initial pH	4.87
Lot #	Date Opened	8/19/2023		4 pH	Calibrated pH	4.00
3GC914	Date Expires	11/24/2025		7 pH	Initial pH	6.46
	Clarity	Yellow			Calibrated pH	7.02
10.00 pH	Date Purchased	8/14/2023			Initial pH	9.54
Lot #	Date Opened	8/19/2023		10 pH	Calibrated pH	10.05
3GE0965	Date Expires	Feb 9/2024			Sample Temperature in °F	16.6
	Clarity	blue				

pH Meter Slope
 Standard Methods, 20th Edition Section 4500 H+ Electrometric Method, pg 4-8
 Influent pH 8.16
 Influent Temp. 60.7

CAMINO REAL REGIONAL UTILITY AUTHORITY

North Plant
pH Benchsheet

SAMPLE	LOCATION	DATE	TIME	SAMPLER	TYPE	pH
Effluent	West Mesa North Plant	12/4/23	9:50am	Rm 1	Water	7.67
Hach Sension + pH3						
4.00 pH	Date Purchased	8/1/23		Meter Type\Model		Hach 50 10T
Lot #	Date Opened	8/9/23		Probe Type\Model		
39E0156	Date Expires	May 125		Date Calibrated		12/4/23
	Clarity	pink		Time of Analysis		9:58am
7.00 pH	Date Purchased	8/1/23		Analyst		Rm 1
Lot #	Date Opened	8/9/23		4 pH	Initial pH	4.01
39C014	Date Expires	Mar 125			Calibrated pH	4.00
	Clarity	yellow		7 pH	Initial pH	7.31
10.00 pH	Date Purchased	8/4/23			Calibrated pH	7.03
Lot #	Date Opened	8/9/23		10 pH	Initial pH	9.74
39D0163	Date Expires	Feb 19/24			Calibrated pH	10.05
	Clarity	Blue			Sample Temperature in °C	68.2 °F
pH Meter Slope						

Standard Methods, 20th Edition Section 4500 H+ Electrometric Method, pg 4-8

Influent pH 8.41

Influent Temp. 68.9 °F

CAMINO REAL REGIONAL UTILITY AUTHORITY

North Plant
pH Benchsheet

SAMPLE	LOCATION	DATE	TIME	SAMPLER	TYPE	pH
Effluent	North Plant	12-3-83	10:15	James	Water	7.80
4.00 pH	Date Purchased	8-1-23		Meter Type\Model		Hach Sension + pH3
Lot #	Date Opened	8-7-23		Probe Type\Model		Hach 50 10T
3GE0156	Date Expires	May-1-25		Date Calibrated		12-3-23
	Clarity	Pink		Time of Analysis		9:56
7.00 pH	Date Purchased	8-1-23		Analyst		Selena M
Lot #	Date Opened	8-9-23		4 pH	Initial pH	4.67
3GC914	Date Expires	March-1-25		7 pH	Calibrated pH	4.00
	Clarity	Yellow		10 pH	Initial pH	7.22
10.00 pH	Date Purchased	8-4-23		Sample Temperature in °F	Calibrated pH	7.02
Lot #	Date Opened	8-9-23			Initial pH	10.22
3GE0965	Date Expires	Feb-9-24			Calibrated pH	10.04
	Clarity	Blue				71.5°F
pH Meter Slope						

Standard Methods, 20th Edition Section 4500 H+ Electrometric Method, pg 4-8

Influent pH 8.36
Influent Temp. 70.6°F

CAMINO REAL REGIONAL UTILITY AUTHORITY
North Plant
pH Benchsheet

S&T

SAMPLE	LOCATION	DATE	TIME	SAMPLER	TYPE	pH
Effluent	North Plant	12/2/2023	10:02 a	19	Water	7.98
4.00 pH	Date Purchased	8/1/2023		Meter Type\Model		Hach Sension + pH3
Lot #	Date Opened	8/9/2023		Probe Type\Model		Hach 50 10T
3GE0156	Date Expires	May 1/2025		Date Calibrated		12/2/2023
	Clarity	Pink		Time of Analysis		9:49 a
7.00 pH	Date Purchased	8/1/2023		Analyst		luic.g
Lot #	Date Opened	8/9/2023		Initial pH		4.44
3GC914	Date Expires	May 1/2025		Calibrated pH		4.00
	Clarity	yellow		Initial pH		6.48
	Date Purchased	8/4/2023		Calibrated pH		7.02
10.00 pH	Date Opened	8/9/2024		Initial pH		9.64
Lot #	Date Expires	8 Feb 9/2024		Calibrated pH		10.05
3GE0965	Clarity	B/W		Sample Temperature in °F		67.3
pH Meter Slope						

Standard Methods, 20th Edition Section 4500 H+ Electrometric Method, pg 4-8

Influent pH 8.72
 Influent Temp. 70.0

CAMINO REAL REGIONAL UTILITY AUTHORITY
North Plant
pH Benchsheet

SAMPLE	LOCATION	DATE	TIME	SAMPLER	TYPE	pH
Effluent	North Plant	12/2/23	11:25	MG	Water	
Hach Sension + pH3						
4.00 pH	Date Purchased	8/1/23		Meter Type \ Model		Hach 50 10T
Lot #	Date Opened	8/9/23		Probe Type \ Model		
3GE0156	Date Expires	May 1/25		Date Calibrated		12/8/23
	Clarity	Pink		Time of Analysis		11:320M
				Analyst		MM
7.00 pH	Date Purchased	8/1/23		4 pH	Initial pH	4.44
Lot #	Date Opened	8/9/23			Calibrated pH	4.00
3GC914	Date Expires	May 1/25		7 pH	Initial pH	7.22
	Clarity	yellow			Calibrated pH	7.01
10.00 pH	Date Purchased	8/9/23		10 pH	Initial pH	10.10
Lot #	Date Opened	8/9/23			Calibrated pH	10.03
3GE0965	Date Expires	Feb 19/2024		Sample Temperature in °F		
	Clarity	BLUE				

pH Meter Slope

Standard Methods, 20th Edition Section 4500 H+ Electrometric Method, pg 4-8

Influent pH

Influent Temp.

CAMINO REAL REGIONAL UTILITY AUTHORITY
North Plant
pH Benchsheet

SAMPLE	LOCATION	DATE	TIME	SAMPLER	TYPE	pH
Effluent	North Plant	12/1/23	7:33 AM		Water	7.87
4.00 pH				Meter Type\Model		Hach Sension + pH3
Lot #	Date Purchased	8/1/23		Probe Type\Model		Hach 50 10T
3GE0156	Date Opened	8/9/23		Date Calibrated		12/1/23
	Date Expires	May 11/25		Time of Analysis		7.45
	Clarity	PINK		Analyst		M
7.00 pH	Date Purchased	8/1/23		4 pH	Initial pH	4.34
Lot #	Date Opened	8/9/23		7 pH	Calibrated pH	4.0
3GC914	Date Expires	May 11/25		10 pH	Initial pH	7.28
	Clarity	Yellow			Calibrated pH	7.02
10.00 pH	Date Purchased	8/1/23			Initial pH	10.29
Lot #	Date Opened	8/9/23			Calibrated pH	10.06
3GE0965	Date Expires	Feb 19/2024			Sample Temperature in °F	69.00F
	Clarity	Blue				
pH Meter Slope						

Standard Methods, 20th Edition Section 4500 H+ Electrometric Method, pg 4-8

Influent pH 8.75
 Influent Temp. 70.00F

Influent 8.75 70.00F
 Effluent 7.87 69.00F

Sink 10.33 69.30F

CAMINO REAL REGIONAL UTILITY AUTHORITY
North Plant
pH Benchsheet

SAMPLE	LOCATION	DATE	TIME	SAMPLER	TYPE	pH
Effluent	North Plant	11-30-23	7:48	Selena M	Water	7.87
4.00 pH	Date Purchased	8-1-23		Meter Type\Model		Hach Sension+ pH3
Lot #	Date Opened	8-9-23		Probe Type\Model		Hach 50 10T
3GE0156	Date Expires	May-1-25		Date Calibrated		11-30-23
	Clarity	Pink		Time of Analysis		8:00
7.00 pH	Date Purchased	8-1-23		Analyst		Selena M
Lot #	Date Opened	8-9-23		4 pH	Initial pH	4.40
3GC914	Date Expires	March-1-25		7 pH	Calibrated pH	4.00
	Clarity	Yellow		10 pH	Initial pH	7.30
10.00 pH	Date Purchased	8-4-23			Calibrated pH	7.02
Lot #	Date Opened	8-9-23			Initial pH	10.25
3GE0965	Date Expires	Feb-9-24			Calibrated pH	10.02
	Clarity	Blue			Sample Temperature in °F	66.3°F
	pH Meter Slope					

Standard Methods, 20th Edition Section 4500 H+ Electrometric Method, pg 4-8

Influent pH 8.93
 Influent Temp. 64.0°F

Attachment #5
NMED Notice of Violation



Notification provided via E-mail

December 12, 2023

Juan Carlos Crosby; juancarlosc@donaanacounty.org
Camino Real Regional Utility Authority, NM3502507
PO Box 429
Sunland Park, NM 88063

RE: Notice of Violation – Failure to Provide Public Notification

Attention Juan Carlos Crosby:

This letter serves as Notice of Violation that the Camino Real Regional Utility Authority failed to notify their customers of high pH levels and provide them with appropriate action to take in order to protect themselves against any waterborne hazards.

20.7.10.600 C. states that *“If the safety of a water supply is endangered for any reason, the supplier of water shall notify persons served by the public water system of appropriate action to protect themselves against any waterborne hazards. If the supplier of water fails to take such action on its own, or at the direction of the department, the department may directly notify the persons served by the system.”*

Based on your failure to notify persons affected by the high levels of pH, the New Mexico Environment Department Drinking Water Bureau (DWB) requires the Camino Real Regional Utility Authority to notify customers as required in 20.7.10.100 NMAC [incorporating 40 CFR Section 141.202(a)(9)]. Notice must be provided to all customers and others who drink the water within twenty-four (24) hours after the system learns of the violation and must be issued every three (3) months as long as the exceedance persists. In order to reach all people served, water systems are to use, at a minimum, one or more of the following forms of delivery: appropriate broadcast media (such as radio and television), hand or direct delivery and posting in conspicuous locations. This notice must remain posted as long as the violation persists.

Pursuant to 20.7.10.100 NMAC [incorporating 40 CFR Section 141.31(d)] the Camino Real Regional Utility Authority must certify that the notice was published and the method of publication, by submitting a completed copy of the enclosed Public Notification Certification Form to the DWB within 10 days of completing the public notification requirements. A representative copy of each type of notice distributed, published, posted or made available to the people served by the system must be included with the certification form.

Please fill out and return the enclosed Public Notice Certification Form to:
Tim Willy by email at tim.willy@env.nm.gov

Failure to comply with the public notice requirements will result in an additional violation(s) (failure to notify the public and the state) being issued without notice to the Camino Real Regional Utility Authority. Continued failure to comply with Public Notification Requirements, as defined in 20.7.10.100 NMAC [incorporating 40 CFR Sections 141.203 and 141.31(d)] will result in escalated enforcement actions including issuance of Administrative Orders with possible penalties assessed against the Camino Real Regional Utility Authority.

NMED-DWB reserves the right to take additional enforcement action regarding the violations identified in this NOV, to include the issuance of an Administrative Compliance Order compelling compliance and issuing civil penalties.

Pursuant to the NMED Delegation Order dated March 24, 2023, the Cabinet Secretary has delegated the authority to issue Notice of Violations to DWB Bureau Chief Joe R. Martinez.

Please note that your facility will appear on the Department's Enforcement Watch as a result of this NOV (see: <https://www.env.nm.gov/enforcement-watch/>). Further, the Department will issue a press release to local media highlighting your public water system as appearing on this webpage. Your public water system will remain on the Enforcement Watch website as an active matter until this matter is fully resolved.

If you have any questions or need assistance, please contact Tim Willy at 505-690-6657 or by e-mail at tim.willy@env.nm.gov.

Respectfully,

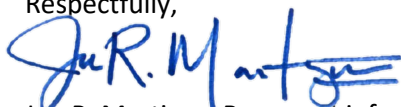
A handwritten signature in blue ink that reads "Joe R. Martinez". The signature is written in a cursive style with a horizontal line underlining the name.

Joe R. Martinez, Bureau Chief
Drinking Water Bureau
Water Protection Division

Enclosures: Public Notice Template
 Public Notice Certification Form

xc: Brandi Littleton, Southern Area Compliance Supervisor (electronic)
 Tim Willy, Compliance Officer (electronic)
 Electronic Central File

PUBLIC NOTICE

IMPORTANT INFORMATION ABOUT YOUR DRINKING WATER Camino Real Regional Utility Authority Failed to Notify Customers of High pH levels

Este informe contiene información importante acerca de su agua potable. Haga que alguien lo traduzca para usted, o hable con alguien que lo entienda.

Our water system recently violated a drinking water standard. Although this is not an emergency, as our customers, you have a right to know what happened, what you should do, and what we are doing to correct this situation.

Camino Real Regional Utility Authority failed to notify customers of high pH levels in drinking water.

What should I do?

- There is nothing you need to do. **You do not need to boil your water** or take corrective actions. However, if you have specific health concerns, consult your doctor.
- If you have a severely compromised immune system, have an infant, are pregnant, or are elderly, you may be at increased risk and should seek advice from your health care providers about drinking this water.

What is being done?

[Describe corrective action.] We anticipate resolving the problem within [estimated time frame].

For more information, please contact:

JC Crosby 575-589-1075
Camino Real Regional Utility Authority, NM3502507
PO Box 429
Sunland Park, NM 88063

Please share this information with all the other people who drink this water, especially those who may not have received this notice directly (for example, people in apartments, nursing homes, schools, and businesses). You can do this by posting this notice in a public place or distributing copies by hand or mail



New Mexico Environment Department - Drinking Water Bureau

Public Notification Certification Form – All Tiers

Requirements Pursuant to 40 CFR 141 (Subpart Q)

****This form and a copy of your Notice to the Public must be submitted to the State within 10 days of notifying your customers. ****

PWSID#: NM3502507 **Water System Name:** Camino Real Regional Utility

Authority Violation or Situation Date: 12/12/2023

Individual Contaminant or Contaminant Group:

Violation or Situation Type: PN- Failure to report as required in 20.7.10.600 C.

Violation or Situation Public Notification Tier: Tier 1

Distributed the notice by the following method(s), and on the following date(s) in accordance with 40 CFR 141.201:

- | | |
|---|-------------|
| <input type="checkbox"/> Continuously Post | Date: _____ |
| <input type="checkbox"/> Separate Mailing to Customers | Date: _____ |
| <input type="checkbox"/> Hand Deliver Notice to Customers | Date: _____ |
| <input type="checkbox"/> Publish Notice in Newspaper | Date: _____ |
| <input type="checkbox"/> Release Notice to and Announced by Broadcast Media | Date: _____ |
| <input type="checkbox"/> Post Notice on System Website | Date: _____ |
| <input type="checkbox"/> Billing | Date: _____ |
| <input type="checkbox"/> Annual Report (Consumer Confidence Report) | Date: _____ |
| <input type="checkbox"/> Other: _____ | Date: _____ |

Attach a copy of the posted Public Notice(s) to this certification form.

The public water system named above hereby certifies that public notification has been provided to its consumers in accordance with all delivery, content, and format requirements specified in 40 CFR Part 141:

Water System Representative: _____
(Signature) (Print Name) (Phone Number)

Date of Certification: _____

Attachment #6
Sanitary Survey Report



MICHELLE LUJAN GRISHAM
GOVERNOR

JAMES C. KENNEY
CABINET SECRETARY

Notification provided via E-mail

December 12, 2023

Juan Carlos Crosby; juancarlosc@donaanacounty.org
Camino Real Regional Utility Authority, NM3502507
PO Box 429
Sunland Park, NM 88063

RE: 2023 Sanitary Survey Report

Juan Carlos (JC) Crosby:

On December 5-6, 2023, the New Mexico Environment Department Drinking Water Bureau (NMED DWB) conducted a sanitary survey at the Camino Real Regional Utility Authority water system.

During the sanitary survey, fifty-eight (58) significant deficiencies were identified. Camino Real Regional Utility Authority water system must take corrective action for all significant deficiencies found during the sanitary survey according to the schedule provided by NMED DWB.

Failure to correct and provide documentation of significant deficiency corrections within the established timeframes, will result in treatment technique violation(s) being issued to Camino Real Regional Utility Authority water system.

NMED DWB appreciates your assistance in this matter and your compliance efforts to ensure protection of the State's drinking water. If you or members of your staff have any questions or need additional clarification concerning this report, please feel free to contact me at 575-318-5767 or by e-mail at brandi.littleton@env.nm.gov

Respectfully,

A handwritten signature in blue ink that reads "Littleton".

Brandi Littleton, Compliance Supervisor
Drinking Water Bureau
Water Protection Division

cc: Joe Martinez, Bureau Chief (electronic)
Tim Willy, Compliance Officer
Electronic Central File

SCIENCE | INNOVATION | COLLABORATION | COMPLIANCE

2301 Entrada Del Sol, Las Cruces, NM 88001 | 505-690-6657 | www.env.nm.gov



2023 SANITARY SURVEY REPORT

Camino Real Regional Utility Authority NM3502507

*Este informe contiene información importante acerca de su agua potable.
Haga que alguien lo traduzca para usted, o hable con alguien que lo entienda.*

Prepared by: Brandi Littleton– Compliance Supervisor
New Mexico Environment Department
2301 Entrada Del Sol
Las Cruces, NM 88001

**State of New Mexico
Environment Department
Water Protection Division
Drinking Water Bureau**

2301 Entrada Del Sol
Las Cruces, NM 88001

RECORD OF INSPECTION



This Sanitary Survey Report fulfills the requirements of New Mexico Administrative Code 20.7.10.100 incorporating 40 Code of Federal Regulations 141.21(d) (ii) (2) and 142.16(o)(2) for completing a State approved survey.

Compliance Officer Signature: *Brandi Littleton*
Brandi Littleton, Compliance Supervisor

Date: 12/12/2023

INTRODUCTION

A sanitary survey enables the New Mexico Environmental Department Drinking Water Bureau (NMED DWB) to provide a comprehensive review of the components of a water system, to assess the operating condition and adequacy of the water system, and to determine if past recommendations have been implemented effectively. The Sanitary Survey encompasses eight specific elements that are evaluated during the survey. Those eight elements are:

- Source (Protection, Physical Components, and Condition);
- Treatment
- Distribution System
- Finished Water Storage
- Pumps/Pump Facilities and Controls
- Monitoring/Reporting/Data Verification
- Water System Management/Operations
- Operator Compliance with State Requirements

Each element may not be specifically mentioned within this report; however, a significant deficiency or area of concern will be noted if any issues are discovered with any of these eight (8) elements.

The Administrative Contact, for the Camino Real Regional Utility Authority was given prior notification of the sanitary survey. The preliminary sanitary survey letter provided a list of required records which would be reviewed as part of the sanitary survey as well as a checklist for preparing for the sanitary survey. The letter requested that specific records be provided to the Compliance Officer prior to the sanitary survey.

The sanitary survey was conducted by Tim Willy-NMED DWB Compliance Officer, Joe Savage-NMED Rule Administrator and Brandi Littleton-Compliance Supervisor of the NMED DWB on December 5th and December 6th, 2023. Also in attendance was Assistant Executive Director Juan Carlos Crosby and Lead Operator Ernie Carranza.

On December 11, 2023, NMED DWB was notified of the resignation of Brent Westmorland as Director of Camino Real Regional Utility Authority. Juan Carlos Crosby (JC) is the Acting Director for the drinking water system.

BACKGROUND

The previous sanitary survey at Camino Real Regional Utility Authority was conducted on August 28, 2019, by Antonio Romero. During the previous sanitary survey, nine significant deficiencies were cited. NMED DWB was not provided documentation that the following deficiencies were corrected:

- No inspection report for Anapra Storage Tank
- No inspection report for Meadow Vista Storage Tank
- No inspection report for the Border Storage Tank

SYSTEM DESCRIPTION

The Camino Real Regional Utility Authority water system is a ground water system with an approximate population of 19,466 with 7,318 total service connections. The population for the Camino Real Regional Utility Authority was calculated in accordance with 20.7.10.9.A NMAC. The Camino Real Regional Utility Authority water system is classified as a community water system according to the New Mexico Drinking Water Regulations 20.7.10 NMAC. The system incorporates Sunland Park Water System, Santa Teresa Water System, Santa Teresa Industrial Park and the Dona Ana County Utilities Border Region. All four areas have been incorporated into one single distribution.

Santa Teresa Border Area

Well #2-STBC (002) is equipped with a submersible pump that can produce an average of 25 gallons per minute (gpm). Well #3 -STBC (004) is equipped with a vertical turbine type pump that can produce an average of 602 gpm. Raw water produced from both wells flow to Treatment Plant #1 (003) where it is injected with gas chlorine for arsenic pre-treatment before it enters the Border Area Arsenic Treatment Plant (056). Treated water is stored in the Border Tank -STBC (006) before it is boosted to distribution.

Border Tank-STBC (006) is a direct pump tank that has a separate inlet/outlet and is constructed of steel panels. Border Tank can store approximately 27,000 gallons.

Santa Teresa Industrial Park Area

Well #5 -STIP (010) is equipped with a submersible pump that produces an average of 550 gpm. Well #6A-STIP (017) is equipped with a submersible pump that can produce an average of 700 gpm. Well #14A-STIP (057) is equipped with a vertical turbine pump that can produce an average of 800 gpm. Raw water produced from all three wells flow to Treatment Plant #3 (011) where it is injected with gas chlorine for arsenic pre-treatment before it enters the Industrial Park Arsenic Treatment Plant (012). Treated water is stored in the Small Tank-STBC (014) and the Large Tank (048) before it flows through the STIP Booster Station (058) to distribution. Treated water is also boosted, via a small transfer booster station, to the Airport Tank (020) before it is again boosted again to distribution.

Small Tank-STIP (014) is a direct pump tank that has a single inlet/outlet and is constructed of steel panels. Small Tank can store approximately 261,000 gallons. Large Tank-STIP (048) is a direct pump tank that has separate inlet/outlet and is constructed of steel panels. Large Tank can store approximately 2,000,000 gallons.

Santa Teresa Community service Area

Well #19A-STC (053) is equipped with a vertical turbine pump that produces approximately 985 gallons per minute (gpm). Raw water produced flows to Treatment Plant #6 (026) where it is injected with gas chlorination for arsenic pre-treatment. From Treatment Plant #6 the treated water flows to the Santa Teresa Community Arsenic Treatment Plant (049). Finished water is stored in the Santa Teresa Community Tank-STC (050). When in demand, treated water is boosted to distribution.

Well #30A (STC) is a vertical turbine type pump that was out of service at the time of inspection. The well has been out of service for over a year.

Santa Teresa Community Tank is a direct pump tank that has a separate inlet/outlet and is constructed of steel panels. The tank can store approximately 2,000,000 gallons.

Sunland Park Area

Well #2-SP (032) is equipped with a submersible pump that produces approximately 450 gallons per minute (gpm). Raw water produced flows to Treatment Plant #8 (033) where it is injected with gaseous chlorine for disinfection. Pre-treated water then flows to Sunland Park Arsenic Treatment Plant (034) for arsenic removal.

Well #3-SP (037) is equipped with a submersible pump that produces approximately 40 gallons per minute (gpm). Raw water produced flows to Treatment Plant #9 (047) where it is injected with gaseous chlorine for arsenic pretreatment. Pre-treated water then flows to Sunland Park Arsenic Treatment Plant (034) for arsenic removal.

Well #11A-SP (039) is equipped with a submersible type pump that produces approximately 500 gallons per minute (gpm). Raw water produced flows to Treatment Plant #7 (036) where it is injected with gaseous chlorine for arsenic pre-treatment. Pre-treated water then flows to Sunland Park Arsenic Treatment Plant (034) for arsenic removal and to Santa Teresa Community Arsenic TP (049) for arsenic removal.

Well #4A-SP (054) is a vertical turbine type pump that was out of service at the time of inspection. The well has been out of service for over a year.

Finished water flows directly to distribution and to Tierra Madre Tank-SP (041). From the Tierra Madre Tank-stored water then flows to distribution.

The Tierra Madre Tank is a direct tank that has a single inlet/outlet and is constructed of steel panels with a capacity of 250,000 gallons. The Meadow Vista Tank-SP (040) is a floating tank that has separate inlet/outlet and is constructed of steel panels with a capacity of 100,000 gallons. The Anapra Tank-SP (035) is a floating tank that has separate inlet/outlet and is constructed of steel panels with a capacity of 100,000 gallons.

The Industrial Park Arsenic TP, Santa Teresa Arsenic TP and Sunland Park TP utilize treatment technologies including adsorption, coagulation-flocculation-sedimentation in order to remove Arsenic. Gas chlorine is used as a pre-treatment to react with Sulfuric Acid to lower pH and oxidize arsenic for precipitation with Ferric Chloride. The precipitate is then removed through filtration with a media. After the removal of arsenic, the pH is increased by the addition of Caustic Soda before entering distribution.

The newly constructed Border Area Arsenic Treatment Plant utilizes adsorption/filtration media and has a maximum design treatment capacity of 800 gpm with the ability to bypass 350 gpm of untreated well water to achieve a total blended production capacity of 1,150 gpm with arsenic concentrations less than the USEPA standard of 10 ppb. The new arsenic treatment system does not require the use of any chemicals. pH adjustment is also not required and there is no need to add ferric chloride to maximize the arsenic removal.

The distribution network consists of a mix of C900, Asbestos Concrete, HDPE, Copper and PVC piping.

FIELD ANALYSIS

During the sanitary survey the following field analysis were conducted, and the results are shown below:

- Chlorine Residual – 0.02 mg/L free chlorine from 4950 McNutt Rd
- Chlorine Residual – 0.62 mg/L free chlorine from Industrial Arsenic Treatment Plant

SANITARY SURVEY FINDINGS & CORRECTIVE ACTIONS

Sanitary surveys serve as a proactive public health measure and can provide important information on a water system's design and operations, can identify minor and significant deficiencies for correction before they become major problems, and can improve overall system compliance.

Significant Deficiencies:

A significant deficiency is defined as any deficiency that is causing or has the potential to cause a threat to public health [New Mexico Administrative Code (NMAC) 20.7.10.100 incorporating 40 Code of Federal Regulations (CFR) §141.403(a)(4) or § 141.723(b)]. Public Water Systems are required to take corrective action for all significant deficiencies found during the sanitary survey. Corrective actions taken by the public water system must be acceptable to the DWB.

Fifty-eight (58) significant deficiencies were identified at the Camino Real Regional Utility Authority water system during the sanitary survey. Those significant deficiencies are noted in the attached Significant Deficiency Summary page.

Corrective Action Plans and Corrective Action:

The Camino Real Regional Utility Authority water system must take corrective action for all significant deficiencies found according to the schedule provided by NMED DWB.

CONCLUSION

The sanitary survey site visit for the Camino Real Regional Utility Authority water system was completed on December 5th and December 6th, 2023. Failure to take corrective action for any significant deficiencies identified during the sanitary survey and noted in the attached Significant Deficiency Summary page will result in treatment technique violations as per [NMAC 20.7.10.100 incorporating 40 CFR Part 141 Subpart S].

Significant Deficiency Summary

Significant Deficiencies:

1. **Significant Deficiency Code:** 005O-Operators staff unfamiliar or lacks understanding of treatment method or process control.

Regulatory Citation: 40 CFR 141.403(a)(4)

Significant Deficiency Description: At the time of the sanitary survey, the operator in charge was not familiar with the arsenic treatment process utilized at Camino Real Regional Utility Authority.

Required Corrective Action: No later than December 22, 2023, Camino Real Regional Utility Authority must retain an operator that is familiar with effectively operating the water system arsenic treatment plants.

In addition, no later than December 31, 2023, Camino Real Regional Utility Authority must ensure that all operators who are tasked with any portion of the arsenic treatment plant operations, be provided with training on effective process control monitoring and recordkeeping. This training must be documented and provided to NMED as evidence that the training was completed.

Finally, no later than December 31, 2023, Camino Real Regional Utility Authority must develop a thorough written operations plan which provides specific process control operations and record keeping for each of the system's arsenic treatment plants. Operators that are tasked with any part of operating the treatment plants must review and understand the operations plan.

2. **Significant Deficiency Code:** 006C-Interruptions in treatment process

Regulatory Citation: 20.7.10.100 NMAC incorporating 40 CFR 141.63(d)(2)

Significant Deficiency Description: At the time of the sanitary survey, three of four arsenic treatment plants were intentionally bypassed, allowing untreated water into the distribution system.

Required Corrective Action: No later than December 31, 2023, Camino Real Regional Utility Authority water system must provide arsenic treatment and must provide documentation acceptable to DWB to verify that all arsenic treatment plants are in operation and that drinking water treated has an arsenic value under 0.010 mg/L.

3. **Significant Deficiency Code:** 005K-Inadequate process control monitoring and record keeping.

Regulatory Citation: 20.7.10.100 NMAC incorporating 40 CFR 141.63(d)(4)

Significant Deficiency Description:

At the time of the sanitary survey, Camino Real Regional Utility Authority water system was unable to describe or demonstrate that any process control of the Arsenic treatment plants was being conducted, and no documentation of monitoring, recording, maintenance or process control was produced by operations staff for review. Data retrieved during the sanitary survey indicated that the in-line finished

water pH probe at the Industrial treatment plant had been malfunctioning since at least 11/21/2023. Furthermore, at the time of the sanitary survey, no calibration documentation was provided for review and the operator stated that calibration and calibration checks were not performed.

Required Corrective Action: No later than December 31, 2023, the Camino Real Regional Utility Authority water system must begin process control monitoring and record keeping based upon manufacturer recommendations and industry standards.

In addition, no later than December 31, 2023, CRRUA must ensure that all operators who are tasked with any portion of the arsenic treatment plant operations, be provided with training on effective process control monitoring and recordkeeping. This training must be documented and provided to NMED as evidence that the training was completed.

Finally, no later than December 31, 2023, CRRUA must develop a thorough written operations plan which provides specific process control operations and record keeping for each of the system's arsenic treatment plants. Operators that are tasked with any part of operating the treatment plants must review and understand the operations plan.

Process control monitoring and recordkeeping shall at a minimum include routine calibrations and calibration checks of all in-line pH units including maintaining a handheld or benchtop pH meter in calibration using non-expired pH buffers. All in-line and benchtop/handheld pH meters must be routinely calibrated. Calibrations and daily calibration check records must be maintained for each unit. All chlorine meters must be in calibration and calibration checks must be performed and documented no less than every 5 days. The CRRUA water system must provide documentation acceptable to DWB to verify that this deficiency has been corrected.

- 4. Significant Deficiency Code:** 004P-Chemical dosage records are insufficient to ensure proper operation of treatment.

Regulatory Citation: 40 CFR 141.403(a)(4)

Significant Deficiency Description: Camino Real Regional Utility Authority staff does not calibrate, check calibration, or maintain calibration records for chemical addition pumps.

Required Corrective Action: No later than December 31, 2023, Camino Real Regional Utility Authority water system must calibrate all chemical addition pumps. Camino Real Regional Utility Authority water system must routinely check calibration of all chemical addition pumps and submit documentation that all chemical pumps have been calibrated and checked.

Camino Real Regional Utility Authority must provide documentation acceptable to DWB to verify that procedures for calibration and calibration checks of all chemical feed pumps have been added to the O&M Plan.

- 5. Significant Deficiency Code:** 001I-Inadequate site security at treatment facilities

Regulatory Citation: 20.7.10.400.B

Significant Deficiency Description:

- a) Treatment Plant #3 (011) gas chlorination building was not locked at the time of the survey inspection.
- b) Treatment Plant #1 (003) gas chlorination building was not locked at the time of the survey inspection.
- c) Santa Teresa Community Arsenic Treatment Plant (049) backflow tank ladder gate was not locked.
- d) Santa Teresa Community Arsenic Treatment Plant (049) backflow tank access hatch was not locked.

Required Corrective Action: No later than January 31, 2024, Camino Real Regional Utility Authority must submit a photograph or other documentation acceptable to DWB, indicating that the treatment plant buildings are locked, and that the arsenic treatment plant backflow storage tank is equipped with a lock at the ladder gate and a lock on the access hatch.

6. Significant Deficiency Code: 001S-Inadequate site security at storage tank

Regulatory Citation: 20.7.10.400.B

Significant Deficiency Description:

- a) Anapra Storage Tank (041)-Security wire is falling off the top of the fence.
- b) Anapra Storage Tank (041)- Access hatch is unlocked.
- c) Meadow Vista Storage Tank (040)-Security wire is falling off the top of the fence.
- d) Meadow Vista Storage Tank (040)- Erosion underneath the gate allows for unauthorized access to the facility.
- e) Tierra Madre Tank (035)-The ground has eroded underneath the fence allowing for unauthorized access.
- f) Tierra Madre Tank (035)-The access hatch is unlocked.

Photo Documentation:

a)



b)



b)



d)



e)



f)



Required Corrective Action: No later than January 31, 2024, Camino Real Regional Utility Authority (CRRUA) must submit photographs or other documentation acceptable to DWB, indicating that the storage tank access hatch is secure with a lock. No later than March 31, 2024, CRRUA must provide documentation as proof that the fencing has been repaired, that the soil erosion has been backfilled.

7. Significant Deficiency Code: 001Q-Storage Facility not protected against contamination.

Regulatory Citation: 20.7.10.400.D NMAC

Significant Deficiency Description:

- a) Small Tank (014) overflow flap valve was stuck open.
- b) Large Tank (048) overflow is not screened or protected with a flap valve. Additionally, sediment buildup is blocking the drain.
- c) Airport Tank (020) overflow screen too large.
- d) Meadow Vista Storage Tank (040)-The overflow is not screened or protected with a flap valve. Additionally, sediment buildup is blocking the drain.
- e) Tierra Madre Tank (035)-Major erosion at the overflow. The erosion has caused the pipe to collapse, and the opening is buried in the sand.

Photo Documentation:

a.



b.



c.



d.



e.



Required Corrective Action: No later than January 31, 2024, the Camino Real Regional Utility Authority must submit a photograph or other documentation acceptable to DWB, indicating that the flap valve has been replaced or maintained to open and close easily at the Small Tank. The Airport Tank overflow line must be screened with 24 mesh or fit with a flap valve. At the Large Tank, Meadow Vista tank and Tierra Madre Tank, the sediment buildup must be removed, and the access hatch must be fit with a screen and flap valve.

8. Significant Deficiency Code: 001L-Inadequate sanitary seal at the well

Regulatory Citation: 20.7.10.400.C NMAC

Significant Deficiency Description:

- a) Well #3 STBC (004) well vent does not have a properly sized screen.
- b) Well #3 SP (032)-well vent does not have a properly sized screen.
- c) Well #3 SP (032) Air relief valves are not screened.
- d) Well #5 STIP (010)-well casing lip was observed to have a hole in the lid.
- e) Well #6A STIP (017)-air relief valves was not downturned and screened

- f) Well #11A (039)-Inadequate seal at sounder cap
- g) Well #11A (039) inadequate seal around well cap plates.

Photo Documentation:

a.



b.



c.



c.



d.



f.



g.



Required Corrective Action: No later than January 31, 2024, Camino Real Regional Utility Authority must submit a photograph or other documentation acceptable to DWB, indicating that the well vents are downturned and screened with 24 mesh. Air relief valves must be downturned and sealed with 24 mesh.

9. Significant Deficiency Code: 004Y-Inadequate construction at pump unit

Regulatory Citation: 40 CFR 141.403(a)(4)

Significant Deficiency Description:

- a) STIP Booster Station (058)-major leak in booster pump building
- b) SP Booster Station (007)-air relief valve not screened with 24 mesh

Photo Documentation:

a)



b)

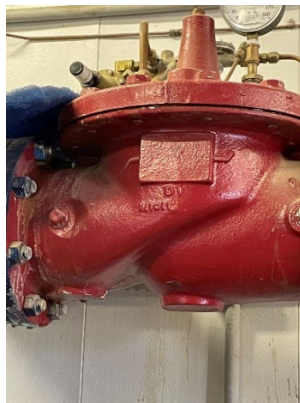

Required Corrective Action: No later than February 28, 2024, Camino Real Regional Utility Authority must submit a photograph or other documentation acceptable to DWB, indicating that the leaking in the booster station building has been repaired.

10. Significant Deficiency Code: 004W-Inadequate construction at treatment plant

Regulatory Citation: 40 CFR 141.403(a)(4)

Significant Deficiency Description:

- a) Santa Teresa Industrial Park Arsenic TP (012) caustic soda hold tank was leaking large amounts of caustic soda into the containment area. Caustic soda in the area was approximately 3 inches deep.
- b) Sunland Park Arsenic Treatment Plant (034) Leak in sludge discharge valve at the backwash tank.
- c) Sunland Park Arsenic Treatment Plant (034) Drain valves in the media tanks are leaking.
- d) Sunland Park Arsenic Treatment Plant (034) the overflow on the backwash tank had no screen or valve.

Photo Documentation:

a.



b.



c.



d.



Required Corrective Action: No later than January 31, 2024, Camino Real Regional Utility Authority must submit a photograph or other documentation acceptable to DWB, indicating that corrections found at the treatment plants have been corrected.

11. Significant Deficiency Code: 002J- Materials in contact with potable water are not NSF approved.

Regulatory Citation: 20.7.10.400.K

Significant Deficiency Description:

- a) Industrial Park Arsenic Treatment Plant (012)-Chemicals stored in the arsenic treatment building are not ANSI/NSF approved for use in drinking water.
- b) Santa Teresa Community Arsenic Treatment Plant (049)-Chemicals stored in the arsenic treatment building are not ANSI/NSF approved for use in drinking water.

Photo Documentation:

a)



Required Corrective Action: No later than February 28, 2024, Camino Real Regional Utility Authority must submit a photograph or other documentation acceptable to DWB, indicating that all chemicals that are not ANSI/NSF approved have been stored in an alternate location.

12. Significant Deficiency Code: 001K-Inadequate construction at the well

Regulatory Citation: 40 CFR 141.403(a)(4)

Significant Deficiency Description:

- a) Well #2 (002)-Electrical conduit is not connected with a secure seal.
- b) Well #2 (002) An air relief valve was removed, and a closed valve was used to plug the pipe. This valve should be capped.

Photo Documentation:

a)



b)



Required Corrective Action: No later than February 28, 2024, Camino Real Regional Utility Authority must submit a photograph or other documentation acceptable to DWB, indicating that the electrical conduit is adequately sealed and that the closed valve is adequately capped.

13. Significant Deficiency Code: 006E-Inoperable water level indicator

Regulatory Citation: 40 CFR 141.63(d)(3)

Significant Deficiency Description:

- a) Large Tank (048) pressure gauge used to monitor tank levels was inoperable.
- b) Airport Tank (020) level indicator was inoperable.

Photo Documentation:



Required Corrective Action: No later than March 31, 2024, Camino Real Regional Utility Authority must submit a photograph or other documentation acceptable to DWB, indicating that the level indicators have been repaired.

14. Significant Deficiency Code: 004B-Insufficient Emergency Response Plan

Regulatory Citation: 40 CFR 141.403(a)(4)

Significant Deficiency Description: On the day of the Sanitary Survey, the Camino Real Regional Utility Authority did not provide an adequate emergency response plan for review.

Required Corrective Action: No later than March 31, 2024, Camino Real Regional Utility Authority must submit a copy of an adequate emergency response plan that is specific to their water system. The plan must outline how emergencies are addressed and how customer complaints are processed and tracked.

15. Significant Deficiency Code: 004C-Insufficient Operations and Maintenance (O&M) Plan

Regulatory Citation: 40 CFR 141.403(a)(4)

Significant Deficiency Description: On the day of the Sanitary Survey, the Camino Real Regional Utility Authority provided an incomplete O&M for review. O&M plan did not have maintenance requirements for the new treatment plant and was not specific for any of the treatment plants. No O&M logs were maintained that are specific to calibration of probes, calibration of meters, pH detected pre or post treatment or general maintenance of the system. The operations staff had no formal procedure for backwashing arsenic treatment units.

Required Corrective Action: No later than March 31, 2024, Camino Real Regional Utility Authority must submit a copy of an adequate operations & maintenance plan that is specific to their water system. Camino Real Regional Utility Authority must also provide documentation that all operations staff have read and understood the Plan.

16. Significant Deficiency Code: 005P-Lack of treatment plants lack alarms or automatic shutdown.

Regulatory Citation: 20.7.10.100 NMAC incorporating 40 CFR 141.403

Significant Deficiency Description: Camino Real Regional Utility Authority water system does have alarms to notify staff when any additive, pH, or chlorine residual becomes out of acceptable range.

Required Corrective Action: Camino Real Regional Utility Authority water system must monitor all arsenic treatment plant units at least every 8 hours of water treatment and record monitoring parameters and documentation including but not limited to:

- a. pH at all monitoring locations
- b. water temperature
- c. chemical additive settings
- d. chlorine residual before and after treatment
- e. any process control conducted at the time

Once alarms are set to alert operations staff remotely and record in SCADA or by other automatic means, all monitoring and recording procedures and frequency must be detailed in the O&M Plan.

The 8-hour monitoring is required as soon as arsenic treatment plants resume production up until the automatic alarm system is in place and routinely tested to ensure operators are able to receive alarms remotely on their cell phones and also displayed on the SCADA. No later than March 31, 2024, Camino Real Regional Utility Authority must install treatment plant alarms and automatic shutdown.

17. Significant Deficiency Code: 001U-Inadequate replacement equipment for critical processes.

Regulatory Citation: 20.7.10.400E NMAC

Significant Deficiency Description: Camino Real Regional Utility Authority water system does not have spare parts for chemical addition pumps, in-line pH probes, backup chlorine meter, and other key components.

Required Corrective Action: No later than March 31, 2024, Camino Real Regional Utility Authority must have spare parts on hand for all essential components. Spare parts include, but are not limited to:

- a. pH probes
- b. Chemical injector units

- c. Chemical addition pump spare parts
- d. Backup chlorine meter
- e. Chemical feeder pumps

18. Significant Deficiency Code: 006J-No flushing program

Regulatory Citation: 40 CFR 141.63(d)(3)

Significant Deficiency Description: The Camino Real Regional Utility Authority has fire suppression boosting stations that have the potential to contaminate the distribution system if allowed to stagnate.

Required Corrective Action: No later than March 31, 2024, Camino Real Regional Utility Authority must have a written flushing program that details routine flushing of the fire suppression booster piping and associated equipment. The flushing program should also include distribution and documentation of valving to identify the origin of water in all portions of distribution. The program must be included in the regular operation & maintenance plan.

19. Significant Deficiency Code: 005G No water loss assessment or water audit

Regulatory Citation: 40 CFR 141.403(a)(4)

Significant Deficiency Description: The CRRUA water system was unable to provide documentation on water loss.

Required Corrective Action: No later than April 30, 2024, Camino Real Regional Utility Authority must calculate water loss on a routine basis and/or conduct a water audit. The Camino Real Regional Utility Authority must submit documentation acceptable to DWB within 120 days to verify that this deficiency has been corrected.

20. Significant Deficiency Code: 001E-Poor housekeeping

Regulatory Citation: 20.7.10.400. B

Significant Deficiency Description:

- a) Anapra Tank (041) – brush and vegetation growing around storage tank.
- b) Large Tank (048)- brush and vegetation growing around storage tank.
- c) Airport Tank (020)- brush and vegetation growing around storage tank.

Photo Documentation:

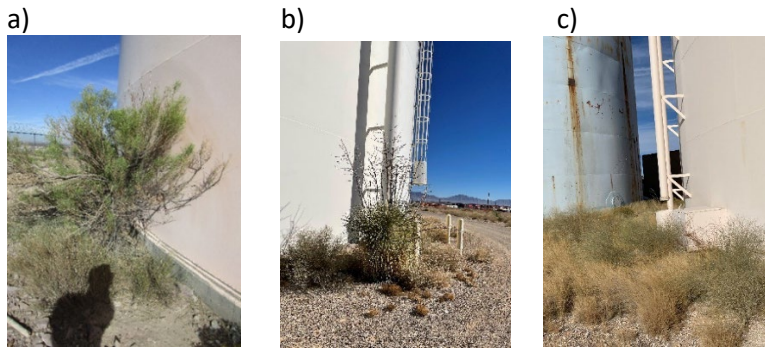

Required Corrective Action: Excess vegetation around storage tanks and treatment plants is a fire hazard. No later than April 30, 2024, Camino Real Regional Utility Authority must provide photos as documented proof that the areas are adequately maintained.

21. Significant Deficiency Code: 001N-Storage facility has a leak.

Regulatory Citation: 20.7.10.400 D

Significant Deficiency Description:

a) Airport Tank (020) valve was leaking.

Photo Documentation:



Required Corrective Action: No later than April 30, 2024, Camino Real Regional Utility Authority must submit a photograph or other documentation acceptable to DWB, indicating that the leaking valve has been repaired.

22. Significant Deficiency Code: 005C-Administraton is unfamiliar with New Mexico Drinking Water Regulations.

Regulatory Citation: 40 CFR 141.403(a)(4)

Significant Deficiency Description: On the day of the Sanitary Survey, the Camino Real Regional Utility Authority staff was not familiar with regulation requirements regarding notification and reporting.

Required Corrective Action: No later than April 30, 2024, Camino Real Regional Utility Authority administration staff must arrange and attend detailed training on drinking water regulations.

23. Significant Deficiency Code: 004K-Inadequate splash pad

Regulatory Citation: 40 CFR 141.403(a)(4)

Significant Deficiency Description:

a) Tierra Madre Tank (035)-No splash pad has led to major erosion at the overflow.

Photo documentation:



Required Corrective Action: No later than May 31, 2024, Camino Real Regional Utility Authority must submit a photograph or other documentation acceptable to DWB, indicating that an adequate splash pad has been installed at the overflow to minimize soil erosion at this site.

24. Significant Deficiency Code: 006M-Lack of storage tank inspection

Regulatory Citation: 40 CFR 141.63(e)(3)

Significant Deficiency Description:

- a) No professional inspection of Border Tank (006)
- b) No professional inspection of Small Tank (014)
- c) No professional inspection of Large Tank (048)
- d) No professional inspection of Airport Tank (020)
- e) No professional inspection of Santa Teresa Community Tank (050)
- f) No professional inspection of Tierra Madre Tank (041)
- g) No professional inspection of Meadow Vista Tank (040)
- h) No professional inspection of Anapra Tank (035)

Required Corrective Action: The inspection reports for the Border Tank (006), Meadow Vista Tank (040) and Anapra Tank (035) are past due. An inspection report for these tanks is due immediately. No later than December 15, 2024, Camino Real Regional Utility Authority must have the Small Tank, Large Tank, Airport Tank, Tierra Madre Tank and the Santa Teresa Community Tank professionally inspected.

Notes and Recommendations Summary

Notes and Recommendations are defined as any issue which in the estimation of the DWB, is not currently significant enough to be considered as a Significant Deficiency, however, the issue should be further investigated or addressed by the water system so as to not negatively contribute to the poor operations, management, or adequacy of the water system. Recommendations may be escalated to significant deficiencies if they are not addressed before the next sanitary survey.

The following Notes & Recommendations were identified at the Camino Real Regional Utility Authority water system during the survey.

1. **Note:** The Camino Real Regional Utility Authority monitors chlorine residuals with a single handheld meter.

Recommended Action: In addition to correcting the deficiency by having a second handheld or benchtop meter on site, the Camino Real Regional Utility Authority should install in-line chlorine meters at all Arsenic facilities. These meters should record data at least every 15 minutes and send the data to the SCADA system. The SCADA should also be set with alarms for chlorine residuals out of set range.

2. **Note:** The Camino Real Regional Utility Authority has unacceptable monitoring at the Arsenic treatment plants and was able to provide no documentation of any monitoring.

Recommended Action: The Camino Real Regional Utility Authority should consider routinely monitoring the following at all applicable Arsenic treatment plants and was able to provide no documentation of any monitoring.

- Water flow
- pH at all locations currently set up
- Temperature of raw and finished water
- Add pH measurement for raw water at all locations and between all chemical additions
- Total Dissolved Solid measurement of raw and finished water
- Chemical dosing for all additives
- Chlorine residual of water entering the plant and in finished water leaving the plant
- Chlorine residual of water leaving major storage tanks
- In-house Arsenic analysis of raw and finished water
- Filter pressures at least once per day

These parameters should be manually recorded and stored in the SCADA for efficient review. Before linking to SCADA, it is recommended to record manually on forms created for the purpose with time, date, location, and operator initials. Once linked to SCADA, decide which should have alarms associated with them for remote alert to operators. Recommended are:

- Finished water pH
- Chlorine residual before and after Arsenic treatment
- Chemical dose

3. **Note:** The Camino Real Regional Utility Authority uses two Arsenic treatment technologies with very different operational requirements.

Recommended Action: The Camino Real Regional Utility Authority should consider arranging with the manufacturers or contractors a thorough retraining of all operations staff at least annually, and for all new operations staff before they become responsible for the plants.

4. **Note:** The Camino Real Regional Utility Authority has very lax and unsafe gas chlorine safety measures in place.

Recommended Action: The Camino Real Regional Utility Authority should strongly consider arranging a consultation with NM OSHA for training and SOP writing. The CRRUA water system should bring all gas chlorine facilities up to all applicable codes and regulations to avoid violations and penalties from other agencies outside DWB. At a minimum, the gaseous chlorination building should be constructed with the following:

- Push bar door on treatment building
- Ventilation system within the building
- Outside ventilation switch
- Alarm lighting
- Gas alarm detection system



NMED - Drinking Water Bureau
Camino Real Regional Utility Authority
NM3502507



Santa Teresa Border Area

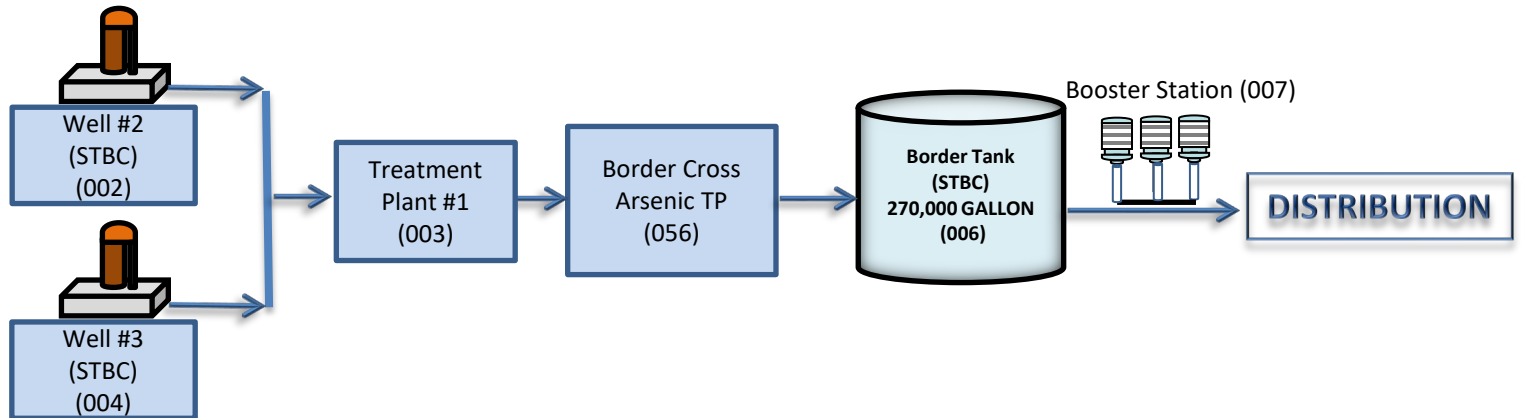



Industrial Park Area

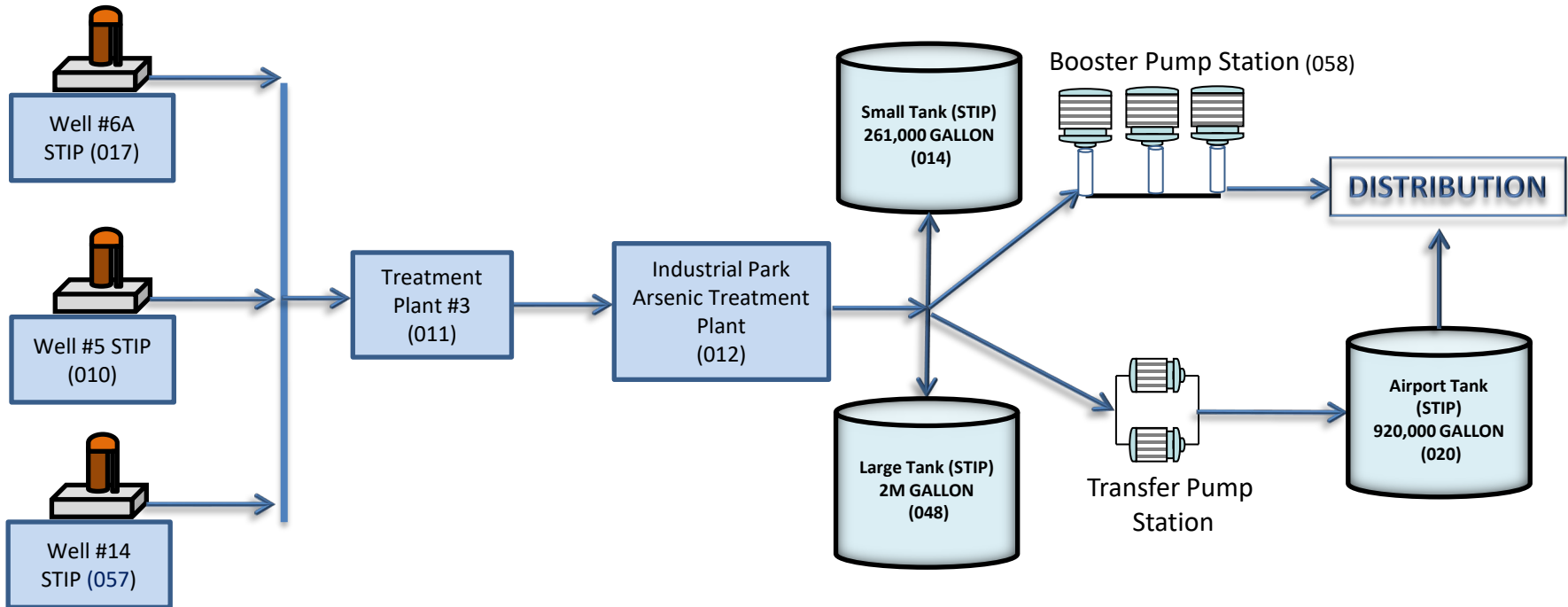



Sunland Park Area

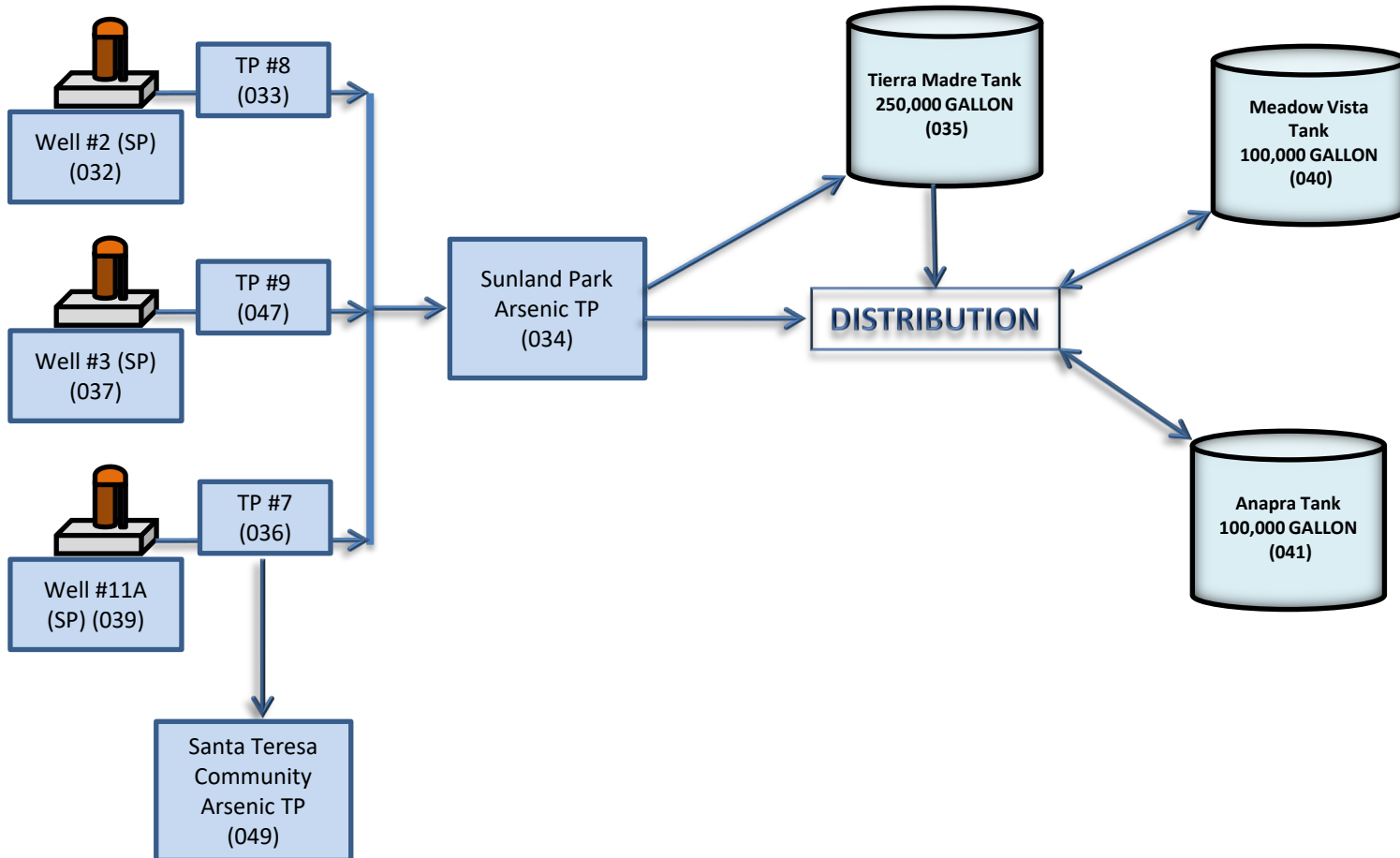



NMED - Drinking Water Bureau
Camino Real Regional Utility Authority
NM3502507



Santa Teresa Area

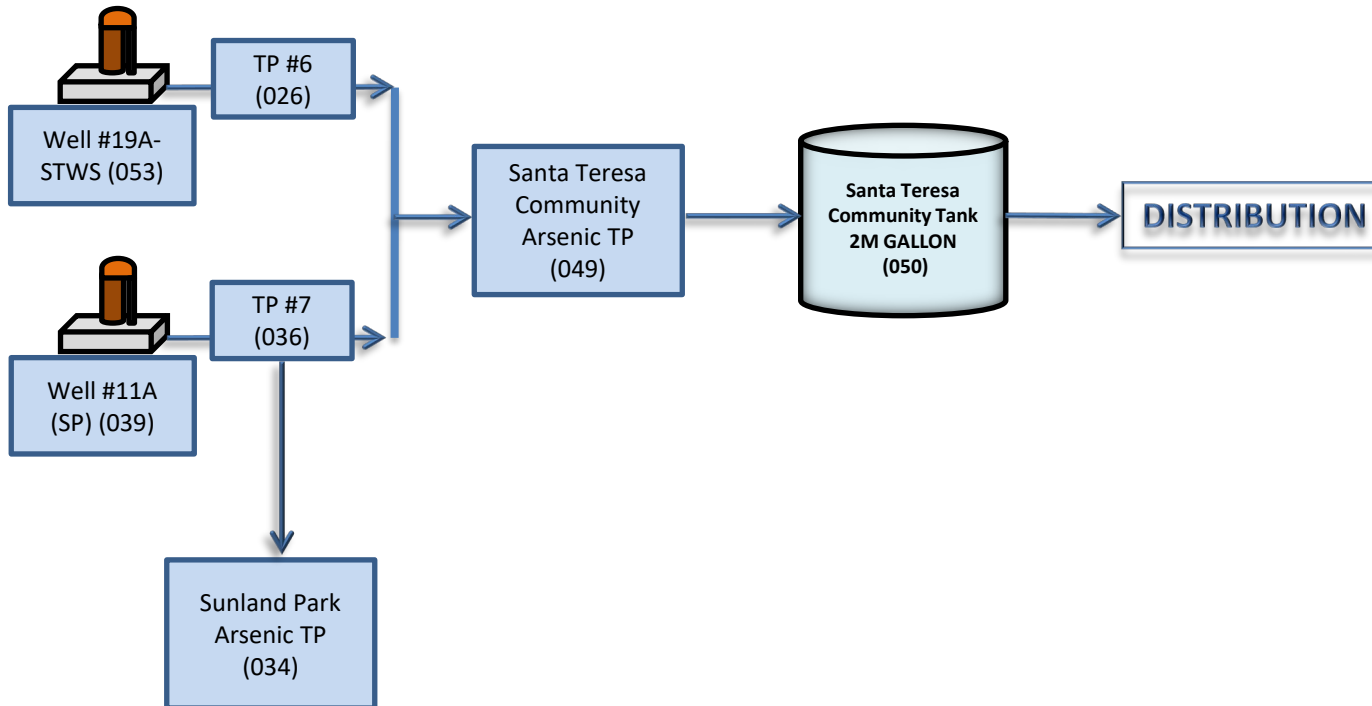



Sanitary Survey Corrective Action Plan

PWSS Name	Camino Real Regional Utility Authority
PWSS ID	NM3502507
Sanitary Survey Date:	December 6, 2023
Date report was issued:	December 12, 2023

Deficiency Listing with due dates

Deficiency Code	Description	Required date of completion
005O	Operators staff unfamiliar or lacks understanding of treatment method or process control.	12/22/2023
006C	Interruptions in treatment process	12/31/2023
005K	Inadequate process control monitoring and record keeping.	12/31/2023
004P	Chemical dosage records are insufficient to ensure proper operation of treatment.	12/31/2023
001I	Inadequate site security at treatment facilities	1/31/2024
001S	Inadequate site security at storage tank access hatch	1/31/2024
001S	Inadequate site security at storage tank fencing	3/31/2024
001Q	Storage Facility not protected against contamination.	1/31/2024
001L	Inadequate sanitary seal at the well	1/31/2024
004Y	Inadequate construction at pump unit	1/31/2024
004W	Inadequate construction at treatment plant	2/28/2024
002J	Materials in contact with potable water are not NSF approved.	2/28/2024
001K	Inadequate construction at the well	2/28/2024
006E	Inoperable water level indicator	3/31/2024
004B	Insufficient Emergency Response Plan	3/31/2024
004C	Insufficient Operations and Maintenance (O&M) Plan	3/31/2024
005P	Treatment plants lack alarms or automatic shutdown.	3/31/2024
001U	Inadequate replacement equipment for critical processes.	3/31/2024

